tvweek
October 12 - 18, 2019

AJW Landscaping • 910-271-3777
WE'LL MAKE YOUR YARD BOO-TI-FUL!
HAPPY HALLOWEEN

Hip-hop history

Big Boi in "Hip Hop: The Songs That Shook America"

NICHOLS propane

12780 S Caledonia Rd
Laurinburg, NC 28352
910-276-7474

Kimbrell's
Joy Jacobs, Store Manager
234 E. Church Street, Laurinburg NC
910-277-8588
www.kimbrells.com

Soundtrack of a revolution: 'Hip Hop: The Songs That Shook America' airs on AMC

By Kyla Brewer
TV Media

Music is much more than mere entertainment. From the rebellious rock 'n' roll era of the 1950s to the political protest songs of the 1960s and beyond, music has often been reflective of cultural revolution, a sign of the times, if you will. This fall, a new series takes an in-depth look at the history and impact of today's dominant music genre: hip-hop.

Some of the biggest stars of the hip-hop era discuss how the genre has given a voice to a new generation in the new docuseries "Hip Hop: The Songs That Shook America," premiering Sunday, Oct. 13, on AMC. Ahmir "Questlove" Thompson and Tariq "Black Thought" Trotter of the Philadelphia-based hip-hop group The Roots serve as executive producers for the series, which takes a look at a different trailblazing song in each episode.

The six-episode series explores the rise of hip-hop, from its humble and sometimes controversial beginnings to its impact on mainstream American culture today. Recording artists walk viewers through the creation of some of the most influential songs of the hip-hop era.

Questlove explained the need for a serious look at the art of hip-hop in a September article on latimes.com.

"Hip-hop was seen as a low-level art form, or not even seen as actual art," Questlove said. "People now see there's value in hip-hop, but I feel like that's based on the millions of dollars it's generated. Like its value is like that of junk bonds or a Baltic Avenue Monopoly property. A money generator. But there's a different story that needed to be told."

The show's debut episode takes a look at Kanye West's "Jesus Walks," a controversial Christian rap song that challenged religion. While many people likely know West as the husband of reality TV star Kim Kardashian, early archival footage of the recording artist explores how he managed to meld rap, gospel and spiritual lyrics in the 2004 hit.

Next, the series features Kendrick Lamar's 2015 release "Alright," which became an anthem of hope during the early days of the Black-LivesMatter movement. Rapper Pharrell Williams, the song's co-producer, talked about the importance of tracing hip-hop's history in a teaser for "Hip Hop: The Songs That Shook America" posted on YouTube this past May.

"If we want people to really respect what rap music is, you've got to understand its origin," Williams said. He went on to explain: "Yeah, people have a chip on their shoulder. Yeah, people are upset. And that's the kind of anger that you're hearing in this music."

AMC's docuseries then jumps back in time, all the way to 1984, to profile Run-DMC's pioneering release "Rock Box." The song mixed electric guitar riffs with hip-hop beats, tearing down barriers not only between the two music styles but also between race and class in American media.

Hip-hop duo OutKast broke new ground with the hit "Elevators" in 1996, and "Hip Hop: The Songs That Shook America" explores how the song redefined the cultural and geographical boundaries of rap.

The show then examines the impact of the 1987 song "The Bridge" by MC Shan and Marley Marl. Intended to foster community pride, the release ignited one of hip-hop's most famous rap battles between Marl and KRS-One from Boogie Down Productions.

Queen Latifah herself represents the female perspective in AMC's "Hip Hop." Her 1989 debut album "All Hail the Queen" featured the song "Ladies First," a feminist anthem that became a huge hit and challenged misogyny in hip-hop at the time.

These six songs offer TV viewers a sampling of hip-hop's vast and varied history, something executive producers Quest Love and Black Thought know a lot about. As founding members of eclectic hip-hop group The Roots, which was formed in 1987, they're well versed in the genre. Known for using live musical instruments to produce their unique hip-hop groove, The Roots rose through the ranks of the music industry and currently serve as the house band for "The Tonight Show Starring Jimmy Fallon." They may have achieved mainstream success, but they were part of the early days of the hip-hop revolution, making them well suited to bring the story of hip-hop to television.

Questlove and Black Thought work alongside fellow executive producers Alex Gibney ("Enron: The Smartest Guys in the Room," 2005), Shawn Gee ("SoundClash," 2014), Stacey Offman ("The Inventor: Out for Blood in Silicon Valley," 2019), Richard Perello ("Club Dread," 2004) and rookie Shea Serrano. "Hip Hop: The Songs That Shook America" was co-directed by journalist-turned-filmmaker Erik Parker ("L.A. Burning") and Emmy-nominated director One9 ("Nas: Time Is Illmatic," 2014).

Tarik "Black Thought" Trotter in "Hip Hop: The Songs That Shook America"

6	2	3	4	5	8	7	1	9
8	4	1	9	7	6	5	2	3
7	9	5	3	2	1	6	4	8
5	6	7	1	3	2	9	8	4
9	1	2	8	4	7	3	6	5
4	3	8	6	9	5	1	7	2
3	7	9	2	6	4	8	5	1
1	5	4	7	8	9	2	3	6
2	8	6	5	1	3	4	9	7

191013

S	E	R	F		S	S	S		T	E	E	M		
P	A	U	L		U	P	C		E	L	B	A		
A	C	H	E		D	E	O		M	E	A	N		
T	H	R	E	E	S	C	O	M	P	A	N	Y		
			C	R	Y	S	T	A	L					
D	I	N	E	R				B	E	B	O	P		
I	C	U							S	T	A			
N	I	N	J	A				S	N	A	C	K		
			I	Z	O	M	B	I	E					
H	A	L	L	O	W	E	E	N	W	A	R	S		
A	T	A	T		L	T	R		M	O	O	N		
T	I	R	E		E	E	R		A	N	D	I		
S	C	A	D		T	R	Y		N	E	S	T		

191013

FOR NEW ACCOUNTS

SAVE | UP TO $100

ON YOUR FIRST IN-STORE PURCHASE*

when you open and use a new Lowe's Advantage Card. Minimum purchase required. Offer ends 2/1/20.
*Cannot be combined with any other offer. Coupon required.

LOWE'S

Lowe's of Laurinburg
910 US 15-401 By-Pass | Laurinburg, NC 28352
(910) 610-2365

BREEDEN'S
QUALITY MEATS

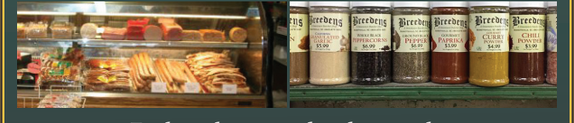

Fresh made sausage, hand cut steaks, Corriher Country ham, local honey, spices and rubs.
SINCE 1926

133 Broad St | Bennettsville, South Carolina 29512
(843) 479-3481

CLIPS
HAIRCUTS FOR MEN

1305 Scotland Crossing Dr.
Laurinburg, NC 28352
(336) 309-9413

Jennifer Ryder - Stylist

Sports this week

Saturday

6:00 a.m. **NBCSN** Rugby World Cup Pre-match (30m) (Live)
6:30 a.m. **GOLF EPGA** Golf Round 3 Italian Open. Rome, Italy (5h) (Live)
NBCSN WR Rugby Ireland vs. Samoa. Pool A World Cup. Fukuoka, Japan (2h30) (Live)
9:00 a.m. **ESPN** College GameDay (3h) (Live)
10:00 a.m. **WFXB** 43 Big Noon Kickoff (2h) (Live)
11:30 a.m. **GOLF** Morning Drive (1h) (Live)
Noon **WRAL** 5 **WECT** 6 **IMSA** Auto Racing SportsCar Championship Petit Le Mans. Braselton, Ga. (3h) (Live)
WTVD 11 **WPDE** 15 **NCAA** Football Michigan at Illinois. Champaign, Ill. (3h) (Live)
WFXB 43 **NCAA** Football Oklahoma vs. Texas. Dallas, Texas (3h30) (Live)
ESPN NCAA Football South Carolina at Georgia. Athens, Ga. (3h) (Live)
ESPN2 NCAA Football Memphis at Temple. Philadelphia, Pa. (3h) (Live)
NBCSN Triathlon Ironman World Championship. Kona, Hawaii (2h) (Live)
12:30 p.m. **FSS NCAA** Football Georgia Tech at Duke. Durham, N.C. (3h30) (Live)
GOLF Golf Central Pre-game (1h) (Live)
1:30 p.m. **GOLF CHAMPS** Golf Round 2 SAS Championship. Cary, N.C. (2h30) (Live)
2:00 p.m. **FSSE NCAA** Volleyball Baylor at TCU. Women's Fort Worth, Texas (2h) (Live)
3:00 p.m. **WTVD** 11 **WPDE** 15 **ESPN** **ESPN2** College Football Scoreboard (1h) (Live)
3:30 p.m. **WTVD** 11 **WBTW** 13 **WPDE** 15 **NCAA** Football (3h) (Live)
WFXB 43 College Football Extra (30m) (Live)
ESPN2 NCAA Football Cincinnati at Houston. Houston, Texas (3h) (Live)
4:00 p.m. **WFXB** 43 **MLB** Pre-game Show (30m) (Live)
ESPN ESPN Goal Line (1h30) (Live)
GOLF PGA Golf Round 3 Houston Open. Humble, Texas (3h) (Live)
4:30 p.m. **WFXB** 43 **MLB** Baseball Game 1 American League Championship Series. (3h) (Live)
NBCSN NASCAR Auto Racing Monster Energy Cup Series Qualifying 1000Bulbs.com 500. Talladega, Ala. (1h) (Live)
5:30 p.m. **ESPN** College Football Scoreboard (30m) (Live)
NBCSN IMSA Auto Racing SportsCar Championship Petit Le Mans. Braselton, Ga. (5h) (Live)
6:00 p.m. **ESPN NCAA** Football (3h) (Live)
6:30 p.m. **WTVD** 11 **WPDE** 15 **ESPN2** College Football Scoreboard (30m) (Live)
7:00 p.m. **WTVD** 11 **WPDE** 15 College Football Scoreboard (30m) (Live)
ESPN2 NCAA Football Mississippi (Ole Miss) at Missouri. Columbia, Mo. (3h) (Live)
7:30 p.m. **WRAL** 5 **WECT** 6 **NCAA** Football USC at Notre Dame. South Bend, Ind. (3h30) (Live)
WTVD 11 **WPDE** 15 **NCAA** Football (3h30) (Live)
TBS MLB on Deck (30m) (Live)
8:00 p.m. **TBS MLB** Baseball Game 2 National League Championship Series. (3h30) (Live)
9:00 p.m. **PRMT** Mixed Martial Arts Melvin Manhoef vs. Yannick Bahati Bellator 230. Milan, Italy (3h) (Live)
ESPN NCAA Football (3h) (Live)
10:00 p.m. **ESPN2** College Football Scoreboard (15m) (Live)
10:15 p.m. **ESPN2 NCAA** Football Hawaii at Boise State. Boise, Idaho (3h) (Live)
11:00 p.m. **TNT** Mixed Martial Arts ONE: Century. (2h) (Live)
11:30 p.m. **TBS** Inside MLB (30m) (Live)

Sunday

6:00 a.m. **GOLF EPGA** Golf Final Round Italian Open. Rome, Italy (5h) (Live)
NBCSN Rugby World Cup Pre-match (30m) (Live)
GOLF CHAMPS Golf Final Round SAS Championship. Cary, N.C. (2h30) (Live)
2:00 p.m. **WRAL** 5 **WECT** 6 **NASCAR** Auto Racing Monster Energy Cup Series 1000Bulbs.com 500. Talladega, Ala. (4h) (Live)
ESPN2 NCAA Volleyball Michigan vs. Nebraska. Women's Lincoln, Neb. (2h) (Live)
FSSE NCAA Soccer Baylor at Oklahoma. Women's Norman, Okla. (2h) (Live)
2:30 p.m. **ESPN FIFA** Soccer Croatia vs. Wales. Euro 2020 Qualifier. Cardiff, Wales (2h30) (Live)
FSS NCAA Volleyball Pittsburgh vs. Boston College. Women's (2h) (Live)
4:00 p.m. **WFXB** 43 The OT (30m) (Live)
ESPN2 NCAA Volleyball UCLA vs. Colorado. Women's Boulder, Colo. (2h) (Live)
GOLF PGA Golf Final Round Houston Open. Humble, Texas (3h) (Live)
4:25 p.m. **WBTW** 13 **NFL** Football (3h05) (Live)
6:00 p.m. **NBCSN** NASCAR Monster Energy Post-race (30m) (Live)

LAY-AWAY NOW FOR CHRISTMAS!
WITH 20% DOWN
Need extra cash?
We pay top dollar on pawns!

In store ring sizing & repair
NC Wildlife Licensing Agency
Ned's
JEWELRY • PAWN • AUDIO
Doing business for 26 years
1683 South Main St.
Laurinburg, NC 28352
910-276-5310
Mon-Fri 9am-5:30 pm | Saturday 9am-3:30 pm | Sunday Closed

6:30 a.m. **NBCSN WR** Rugby Japan vs. Scotland. Pool A World Cup. Yokohama, Japan (2h30) (Live)
9:00 a.m. **ESPN2** Daily Wager (1h) (Live)
10:00 a.m. **ESPN** Sunday NFL Countdown (3h) (Live)
ESPN2 Fantasy Football Now (3h) (Live)
11:00 a.m. **WFXB** 43 **NFL** Kickoff (1h) (Live)
GOLF Morning Drive (1h30) (Live)
Noon **WBTW** 13 The NFL Today (1h) (Live)
WFXB 43 Fox NFL Sunday (1h) (Live)
FSS NCAA Volleyball Florida State vs. North Carolina (Chapel Hill). Women's (2h) (Live)
12:30 p.m. **GOLF** Golf Central Pre-game (1h) (Live)
1:00 p.m. **WRAL** 5 **WECT** 6 **NASCAR** America (30m) (Live)
WBTW 13 **NFL** Football (3h25) (Live)
WFXB 43 **NFL** Football Philadelphia Eagles at Minnesota Vikings. Minneapolis, Minn. (3h) (Live)
1:30 p.m. **WRAL** 5 **WECT** 6 Countdown to Green (30m) (Live)
6:30 p.m. **NBCSN** NASCAR Victory Lap (1h) (Live)
7:00 p.m. **WRAL** 5 **WECT** 6 Football Night in America (1h20) (Live)
8:20 p.m. **WRAL** 5 **WECT** 6 **NFL** Football Pittsburgh Steelers at Los Angeles Chargers. Carson, Calif. (3h10) (Live)

Monday

6:00 a.m. **ESPN2** Golic and Wingo (2h) (Live)
7:00 a.m. **GOLF** Morning Drive (2h) (Live)
NBCSN Pro Football Talk (2h) (Live)
8:00 a.m. **ESPN** Get Up! (2h) (Live)
10:00 a.m. **ESPN** First Take (2h) (Live)
1:30 p.m. **ESPN** NFL PrimeTime (1h) (Live)
2:30 p.m. **ESPN** NFL Live (1h30) (Live)
3:00 p.m. **ESPN2** NBA: The Jump (1h) (Live)
GOLF LEGENDS Golf Round 1 Senior Championship. French Lick, Ind. (3h) (Live)
5:00 p.m. **NBCSN** NASCAR America (1h) (Live)
6:00 p.m. **ESPN** Monday Night Countdown (2h) (Live)
7:00 p.m. **TBS** MLB on Deck (1h) (Live)
7:30 p.m. **FSSE NBA** Basketball Atlanta Hawks at Miami Heat. Pre-season. Miami, Fla. (2h30) (Live)
8:00 p.m. **ESPN NFL** Football Detroit Lions at Green Bay Packers. Green Bay, Wis. (3h15) (Live)
TBS MLB Baseball Game 3 National League Championship Series. (3h30) (Live)
11:30 p.m. **TBS** Inside MLB (30m) (Live)

Tuesday

6:00 a.m. **ESPN2** Golic and Wingo (2h) (Live)
7:00 a.m. **GOLF** Morning Drive (2h) (Live)
NBCSN Pro Football Talk (2h) (Live)
8:00 a.m. **ESPN** Get Up! (2h) (Live)
10:00 a.m. **ESPN** First Take (2h) (Live)
1:00 p.m. **ESPN** Outside the Lines (30m) (Live)
1:30 p.m. **ESPN** NFL Live (1h30) (Live)
3:00 p.m. **ESPN** NBA: The Jump (1h) (Live)
4:30 p.m. **ESPN2** College Football Live (30m) (Live)
6:00 p.m. **ESPN2** Daily Wager (1h15) (Live)
NBCSN NHL Live! (1h) (Live)
7:00 p.m. **ESPN** CFP Rankings Show (1h) (Live)
NBCSN NHL Hockey Tampa Bay Lightning at Montréal Canadiens. Montreal, Que. (2h45) (Live)
7:15 p.m. **ESPN2 CONCACAF** Soccer United States vs. Canada. Nations League. (2h15) (Live)
7:30 p.m. **TBS** MLB on Deck (30m) (Live)
8:00 p.m. **TBS MLB** Baseball Game 4 National League Championship Series. (3h30) (Live)
9:45 p.m. **NBCSN** NHL Overtime (45m) (Live)
11:30 p.m. **TBS** Inside MLB (30m) (Live)

Wednesday

6:00 a.m. **ESPN2** Golic and Wingo (2h) (Live)
7:00 a.m. **GOLF** Morning Drive (3h) (Live)
NBCSN Pro Football Talk (2h) (Live)
8:00 a.m. **ESPN** Get Up! (2h) (Live)
10:00 a.m. **ESPN** First Take (2h) (Live)
1:00 p.m. **ESPN** Outside the Lines (30m) (Live)
1:30 p.m. **ESPN** NFL Live (1h30) (Live)
2:30 p.m. **TBS** MLB on Deck (30m) (Live)
3:00 p.m. **ESPN** NBA: The Jump (1h) (Live)
GOLF LEGENDS Golf Final Round Senior Championship. French Lick, Ind. (3h) (Live)
TBS MLB Baseball Game 5 National League Championship Series. (3h30) (Live)
4:30 p.m. **ESPN2** College Football Live (30m) (Live)
5:00 p.m. **NBCSN** NASCAR America (1h) (Live)
6:00 p.m. **ESPN2** Daily Wager (1h) (Live)
NBCSN NHL Live! (1h) (Live)
6:30 p.m. **TBS** Inside MLB (30m) (Live)
7:00 p.m. **ESPN** NBA Countdown (1h) (Live)
FSSE NBA Basketball Detroit Pistons at Charlotte Hornets. Pre-season. Charlotte, N.C. (2h30) (Live)
NBCSN NHL Hockey Colorado Avalanche at Pittsburgh Penguins. Pittsburgh, Pa. (2h30) (Live)
8:00 p.m. **ESPN NBA** Basketball Atlanta Hawks at New York Knicks. Pre-season. New York City, N.Y. (2h30) (Live)
ESPN2 NCAA Football South Alabama at Troy University. Troy, Ala. (3h) (Live)
FSS NCAA Volleyball Kansas State vs. Oklahoma. Women's (2h) (Live)
9:30 p.m. **NBCSN NHL** Hockey Philadelphia Flyers at Edmonton Oilers. Edmonton, Alta. (2h30) (Live)
10:00 p.m. **GOLF PGA** Golf Round 1 CJ Cup. Jeju Island,South Korea (4h) (Live)
10:30 p.m. **ESPN NBA** Basketball Golden State Warriors at Los Angeles Lakers. Pre-season. Los Angeles, Calif. (2h30) (Live)

Thursday

6:00 a.m. **ESPN2** Golic and Wingo (2h) (Live)
GOLF EPGA Golf Round 1 Open de France. Paris, France (2h) (Live)
7:00 a.m. **NBCSN** Pro Football Talk (2h) (Live)
8:00 a.m. **ESPN** Get Up! (2h) (Live)
GOLF Morning Drive (1h30) (Live)
9:30 a.m. **GOLF EPGA** Golf Round 1 Open de France. Paris, France (3h) (Live)
10:00 a.m. **ESPN** First Take (2h) (Live)
1:00 p.m. **ESPN** Outside the Lines (30m) (Live)
1:30 p.m. **ESPN** NFL Live (1h30) (Live)
3:00 p.m. **ESPN** NBA: The Jump (1h) (Live)
4:30 p.m. **ESPN2** College Football Live (30m) (Live)
5:00 p.m. **NBCSN** NASCAR America (1h) (Live)
6:00 p.m. **ESPN2** Daily Wager (1h) (Live)
NBCSN NHL Live! (1h) (Live)
7:00 p.m. **FSSE NCAA** Soccer Oklahoma State vs. West Virginia. Women's (2h) (Live)
NBCSN NHL Hockey New York Rangers at New Jersey Devils. Newark, N.J. (2h45) (Live)
7:30 p.m. **WFXB** 43 **NFL** Pre-game Show (30m) (Live)
8:00 p.m. **WFXB** 43 **NFL** Football Kansas City Chiefs at Denver Broncos. Denver, Colo. (3h30) (Live)
ESPN2 Mixed Martial Arts PFL 8. Las Vegas, Nev. (2h30) (Live)
8:30 p.m. **ESPN** College Football Countdown (30m) (Live)
9:00 p.m. **ESPN NCAA** Football UCLA at Stanford. Stanford, Calif. (3h) (Live)
9:45 p.m. **NBCSN NHL** Overtime (45m) (Live)
10:00 p.m. **GOLF PGA** Golf Round 2 CJ Cup. Jeju Island,South Korea (4h) (Live)

Friday

6:00 a.m. **ESPN2** Golic and Wingo (2h) (Live)
GOLF EPGA Golf Round 2 Open de France. Paris, France (2h) (Live)
7:00 a.m. **NBCSN** Pro Football Talk (2h) (Live)
8:00 a.m. **ESPN** Get Up! (2h) (Live)
GOLF Morning Drive (1h30) (Live)
9:30 a.m. **GOLF EPGA** Golf Round 2 Open de France. Paris, France (3h) (Live)
10:00 a.m. **ESPN** First Take (2h) (Live)
1:00 p.m. **ESPN** Outside the Lines (30m) (Live)
GOLF CHAMPS Golf Round 1 Dominion Energy Charity Classic. Richmond, Va. (4h) (Live)
1:30 p.m. **ESPN** NFL Live (1h30) (Live)
3:00 p.m. **ESPN** NBA: The Jump (1h) (Live)
NBCSN NASCAR Auto Racing Xfinity Series Practice Kansas Lottery 300. Kansas City, Kan. (1h) (Live)
4:00 p.m. **NBCSN NASCAR** Auto Racing Monster Energy Cup Series Practice Hollywood Casino 400. Kansas City, Kan. (1h) (Live)
4:30 p.m. **ESPN2** College Football Live (30m) (Live)
5:00 p.m. **FSS NCAA** Soccer Miami vs. Florida State. Women's (2h) (Live)
NBCSN NASCAR Auto Racing Xfinity Series Final Practice Kansas Lottery 300. Kansas City, Kan. (1h) (Live)
5:30 p.m. **ESPN2 UFC** Live (30m) (Live)
6:00 p.m. **ESPN2 UFC** Preliminaries Boston, Mass. (3h) (Live)
7:00 p.m. **WWMB** 21 **H.S.** Football Dillion vs. Aynor (3h) (Live)
ESPN NCAA Football Pittsburgh at Syracuse. Syracuse, N.Y. (3h) (Live)
FSS NCAA Soccer North Carolina State at Duke. Durham, N.C. (2h) (Live)
NBCSN NASCAR Auto Racing Monster Energy Cup Series Final Practice Hollywood Casino 400. Kansas City, Kan. (1h) (Live)
TBS MLB on Deck (1h) (Live)
8:00 p.m. **TBS MLB** Baseball Game 6 National League Championship Series. *(if necessary)* (3h30) (Live)
TNT NBA Basketball New Orleans Pelicans at New York Knicks. Pre-season. New York City, N.Y. (2h30) (Live)
9:00 p.m. **ESPN2 UFC** UFC Dominick Reyes vs. Chris Weidman Boston, Mass. (3h) (Live)
10:00 p.m. **ESPN** Boxing Artur Beterbiev vs. Oleksandr Gvozdyk Top Rank. Philadelphia, Pa. (2h) (Live)
GOLF PGA Golf Round 3 CJ Cup. Jeju Island,South Korea (4h) (Live)
10:30 p.m. **TNT** Open Court (1h) (Live)
11:30 p.m. **TBS** Inside MLB (30m) (Live)

SATURDAY DAYTIME

OCTOBER 12, 2019

LOCAL	TW	SP	8 AM	8:30	9 AM	9:30	10 AM	10:30	11 AM	11:30	12 PM	12:30	1 PM	1:30	2 PM	2:30	3 PM	3:30	4 PM	4:30
WRAL 5	5	5	Saturday Today (N)			WRAL News (N)	EarthOdyssey (N)	EarthOdyssey (N)	Brain Game	Smart Start Kids	IMSA Auto Racing Petit Le Mans SportsCar Championship Site: Michelin Raceway Road Atlanta -- Braselton, Ga. (L)						FIG Gymnastics World Artistic Championship Site: Hanns-Martin-Schleyer-Hall			
WECT 6	6	6	Carolina in the Morning Saturday (N)		Vets Saving (N)	Champion Within (N)	EarthOdyssey (N)	EarthOdyssey (N)	Consumer 101 (N)	A New Leaf (N)	IMSA Auto Racing Petit Le Mans SportsCar Championship Site: Michelin Raceway Road Atlanta -- Braselton, Ga. (L)						FIG Gymnastics World Artistic Championship Site: Hanns-Martin-Schleyer-Hall			
WTVD 11	11	11	Good Morning America Saturday		ABC 11 Eyewitness News at 9:00 a.m. (N)		Good Morning America Saturday		Wild C. (N)	Ocean Treks (N)	NCAA Football Michigan at Illinois Site: Memorial Stadium Illinois -- Champaign, Ill. (L)						Football Score. (L)	NCAA Football (L)		
WBTW 13	13	13	News 13 Saturday Morning (N)		CBS This Morning Saturday (N)				Mission: Un. (N)	Pet Vet Dream (N)	Southeastern Spine	Hispanic Heritage	Paid Program	Paid Program	Paid Program	Drive to ATL (N)	Football (N)	NCAA Football (L)		
WPDE 15	9	9	Good Morning America Saturday		Morning Carolinas (N)		Wild America	Hearts of Heroes (N)	Oh Baby! (N)	Rock the Park (N)	NCAA Football Michigan at Illinois Site: Memorial Stadium Illinois -- Champaign, Ill. (L)						Football Score. (L)	NCAA Football (L)		
WWMB 21	8	8	Into the Wild	Into the Wild	Into the Wild	This Old House	Animal Tales	Mention-Invention	America's Heartland	Paid Program	Black Music Honors				Sports Legends 'Class of 1980'		Street Magic	Nashville Insider (N)	Judge Judy	Judge Judy
SCETV 33	3	3	It's Sew Easy	Fons & Porter	This Old House Hour		The Garage	Woodwright's Shop	Life in Bloom	Mexican 'New York'	Cook's Country	Lidia's Kitchen	Nick Stellino	Simply Ming	Test Kitchen	Belton 'Latin Fest'	Martha Bakes	Weekni-ght Meals	A Chef's Life	Milk Street
UNC 39	4	4	Pinkalicious-Peterr	Molly of Denali	Let's Go Luna!	Nature Cat	NCW'end/ :20 SciNC	nclmpact/ My Home	Greener World (N)	Garden Home	Garden Smart	America's Heartland	Antiques Roadshow 'The Gen X Years'		Steves' Europe	Curious Traveler	Craftsman Legacy	Amer. Wood	This Old House Hour (P) (N)	
WUVC 40	12	12	Planeta de Niños	Planeta de Niños	Atencion Atencion	Atencion Atencion	Naturaleza Humana	Naturaleza Humana	Programa pagado	Programa pagado	Programa pagado	Programa pagado	Sin Rollo		Cuentamelo Ya!... Al Fin		Misión Europa		Querida Herencia	Renta Congel
WFXB 43	7	7	Earth 2050 (N)	Outer Space (N)	Carolina Weekend	Paid Program	Big Noon Kickoff (L)				NCAA Football Oklahoma vs. Texas Site: Cotton Bowl -- Dallas, Texas (L)							Football Extra (L)	MLB Pre-game (L)	MLB Baseball
WFPX 62	10	10	Paid Program	Paid Program	Law & Order: S.V.U. 'Amaro's One-Eighty'		Law & Order: S.V.U. 'Jersey Breakdown'		Law & Order: S.V.U. 'Betrayal's Climax'		Law & Order: S.V.U. 'Wednesday's Child'		Law & Order: S.V.U. 'Comic Perversion'		Law & Order: S.V.U. 'Gridiron Soldier'		Law & Order: S.V.U. 'Gambler's Fallacy'		Law & Order: S.V.U. 'Criminal Stories'	
A&E	48	48	Flipping 'Flood House'		Tiny House Nation		Zombie House Flip.		Zombie House Flip.		Live Rescue				Live PD					
AMC	50	50	Rifleman 'The Raid'	★★★★ Jaws ('75, Hor) Richard Dreyfuss, Roy Scheider. A great white shark attacks and terrorizes the residents of a Long Island beach town.					★★★ Jaws 2 ('78, Hor) Roy Scheider.						★★ The Lost World: Jurassic Park ('97, Adv) Jeff Goldblum.					
ANPL	43	43	Pit Bulls & Parolees		Pit Bulls & Parolees		Pit Bulls & Parolees		PitBullP. 'Fire Dog'		Pit Bulls & Parolees		The Zoo: San Diego		The Zoo: San Diego		The Zoo: San Diego		It's the Irwins	
BET	63	63	Fresh P.	Fresh P.	Fresh P.	Fresh P.	Fresh P.	Fresh P.	The Oval		Sistas		★★ Juice (1992, Action) Queen Latifah, Tupac Shakur, Omar Epps.						★★ Poetic Justice	
BRAVO	49	49	Man's World 'Emily'		Man's World 'Le'Dor'		Cash Cab	Cash Cab	Cash Cab	Cash Cab	★★ Shallow Hal ('01, Com) Gwyneth Paltrow.					★★ Something Borrowed Ginnifer Goodwin.				
CMT	64	64	CMT Music		Hot 20 Countdown						To Be Announced					★★ Sister Act ('92, Com) Whoopi Goldberg.				
CNBC	37	37	Paid	Paid	Paid	Paid	Paid	Paid	Paid	Paid	Paid	Paid	Paid	Paid	Paid	Paid	Undercover Celeb		Undercover Celeb	
COMC	35	35	The Office	:35 Office	:10 Office	:45 ★★ Men in Black 3 ('12, Act) Will Smith.					CHIPS ('17, Act) Michael Peña, Dax Shepard.					★★★ Horrible Bosses 2 ('14, Com) Jason Bateman.				
CSPAN	59	59	The Communicators				Washington This Week													
DISC	67	67	7:00 ProBassTour		Dirty Jobs		Dirty Jobs		Dirty Jobs 'Egg Farm'		Dirty Jobs		Dirty Jobs		Dirt Job 'Bone Black'		Dirty Jobs		Expedition Unknown	
DISN	44	44	BigCity	BigCity	BigCity	Bunk'd	Bunk'd (N)	CoopCmi	Trolls ('16, Ani) Anna Kendrick.				:05 RollwIt	Raven	Bunk'd	Jessie	Jessie	Jessie	Bunk'd	Bunk'd
E!	20	20	E! Hollywood Story		The Kardashians		The Kardashians		Kardash 'Break Free'		The Kardashians		The Kardashians		The Kardashians		The Kardashians		★★ Coyote Ugly	
ESPN	28	28	SportsCenter (N)		College GameDay (L)						NCAA Football South Carolina at Georgia Site: Sanford Stadium (L)						Football Score. (L)		ESPN Goal Line (L)	
FNC	39	39	6:00 Fox & Friends Saturday				Cavuto Live				America's News HQ				America's News HQ		Journal Editorial R.		America's News HQ	
FOOD	42	42	Barefoot	Giada	S. Kitchen	S. Kitchen	Pioneer	Pioneer	The Kitchen (N)		Southern	Guy's R.	Halloween Baking		Halloween Wars		HallCake 'Infestation!'		HauntGingerbread	
FREE	22	22	7:00 ★★★ Ghostbusters			★★★★ The Incredibles ('04, Ani) Craig T. Nelson.					:10 The Nightmare Before C...				:50 ★★ The Addams Family ('91, Com) Anjelica Huston.				:55 Addams Fam...	
FSS	33	33	6 Hockey	PostGame	Big Blue	Duke (N)	Shape (N)	BRedfern	Red Bull Air Race 'Chiba'		NCAA Football Georgia Tech at Duke Site: Wallace Wade Stadium (L)								NCAA Soccer	
FSSE	23	23	6 Basket.	WideLife	Raceline	Xterra	Xterra	Sports	404	Football	NCAA Soccer Kansas at Oklahoma				NCAA Volleyball Baylor at TCU (L)				Raceline	Sports
FX	56	56	Mike&M.	Mike&M.	Mike&M.	Noah ('14, Drama) Jennifer Connelly, Emma Watson, Russell Crowe.						★★★ Pacific Rim ('13, Act) Charlie Hunnam, Rinko Kikuchi, Idris Elba.				★★★ The Amazing Spider-Man				
GOLF	76	76	6:30 EPGA Golf Italian Open Site: Olgiata Golf Club -- Rome, Italy (L)							Morning Drive (L)		Golf Pre-game (L)		CHAMPS Golf SAS Championship (L)					PGA Golf	
HALL	54	54	7 Love's Complic...		Love Blossoms Shantel VanSanten.				Date With Love ('16, Rom) Andrew Walker.		Forever in My Heart Merritt Patterson.						Love on the Sidelines Emily Kinny.			
HGTV	41	41	Hawaii	Hawaii	Hawaii	Hawaii	B. Hunters	B. Hunters	B. Hunters	B. Hunters	B. Hunters	B. Hunters	Property Brothers		Property 'Shaky Start'		Property Brothers		Property Brothers	
HIST	47	47	Curse of Oak Island		Curse of Oak Island		The Curse of Oak Island 'The Top 25 Finds'				Pawn S. 'La La Land'		Pawn Stars		Pawn Stars		Pawn Stars		Pawn Stars	
LIFE	52	52	Paid	Paid	Paid	Paid	Paid	Paid	Queens	Queens	The Cheating Pact Daniela Bobadilla.				The Wrong Cheerleader Vivica A. Fox.				Pregnant & Deadly	
LMN	68	68	My Husband's Secret Wife (2018, Drama) Josh Kelly, Helena Mattson.				The Wrong Affair (2018, Romance) Johnny Lee, Corin Nemec, Gina Holden.				No One Would Tell (2018, Drama) Matreya Scarrwener, Callan Potter, Shannen Doherty.				A Lover Scorned (2019, Thriller)				My Mother's Killer Boyfriend	
MSNBC	38	38	Up With David Gura		Up With David Gura		AM Joy				Weekends-Alex Witt		Weekends-Alex Witt		MSNBC Live		MSNBC Live		MSNBC Live	
MTV	61	61	Ridiculous	Ridiculous	Ridiculous	Ridiculous	TRL Top Ten (N)		Ridiculous	Ridiculous	Ridiculous	Ridiculous	Ridiculous	Ridiculous	Ridiculous	Ridiculous	Ridiculous	Ridiculous	Ridiculous	Ridiculous
NBCSN	31	31	6:30 WR Rugby		WR Rugby World Cup New Zealand vs. Italy				Auctions 'Las Vegas'		Triathlon Ironman World Championship (L)				Mecum Auto Auctions 'Las Vegas' (L)					Racing
NGEO	24	24	Paid	Paid	Brazil (N)		Brazil (N)		Brazil (N)		Brazil (N)		Hard Time 'Stress Box'		Hard Time		Hard Time 'The Hustle'		Hard Time	
NICK	18	18	PAW	PAW	LEGO City	TMNT	Sponge	Sponge	Sponge	LEGO City	To Be Announced				LEGO City	Loud H.	Loud H.	Loud H.	Loud H.	Loud H.
NICKJ	30	30	Guppies	Guppies	RyanPly	RyanPly	RyanPly	Guppies	Corn & P	MaxRuby	PAW	PAW	PAW	PAW	Machines	Machines	Machines	Machines	Umizoomi	Umizoomi
OWN	70	70	Dr. Phil		Home Made Simple		Dr. Phil		Dr. Phil		Dr. Phil		Iyanla, Fix My Life		Iyanla, Fix My Life		Iyanla, Fix My Life		Iyanla, Fix My Life	
OXY	74	74	7Accident	Accident, Suicide, or Murder			Golden State Killer: Main Suspect				Snapped		Snap. 'Theresa Voss'		Snap. 'Judy Flanagan'		Snapped		Snap. 'Pamela Lanier'	
PARMT	66	66	Paid	Paid	★★★ Super Troopers Kevin Heffernan.				★★★ The Hangover ('09, Com) Ed Helms.					★★ The Hangover Part II ('11, Com) Bradley Cooper.					★★★ The Hangover	
SHOW	551	559	Inside the NFL '2019: Week 5'		Shameless 'Milk of the Gods'		Shameless 'I'm the Liver'		Shameless 'The Two Lisas'		Shameless		Shameless 'Rite of Passage'		Shameless 'Crazy Love'		Shameless 'Tell Me You F**king Need Me'		Shameless 'Uncle Carl'	
SYFY	60	60	Twilight	Twilight	The Crooked Man Angelique Rivera.				Leatherface: Texas Chainsaw Massacre...				Texas Chainsaw Massacre: The Beginni...				Leatherface ('17, Hor) Stephen Dorff.			
TBN	69	69	Story..	P.Island	Rock Kid	Hermie	J.Osteen	J.Prince	Veggie	Veggie	Veggie	Veggie	S'book	Booga	Drive	Creation	CBD	News	Turn.Point/ Jeremiah	
TBS	26	26	Friends	Friends	Jokers	Jokers	★★ Clash of the Titans Sam Worthington.				:15 ★★ Wrath of the Titans ('11, Act) Sam Worthington.					The Legend of Tarzan ('16, Act) Alexander Skarsgård.				
TCM	51	51	TheTree/ :10 Goofy	★ Code Of The Secret Service	Jungle Queen	Popeye /:10 ★ Angels Alley ('48, Com) Huntz Hall, Leo Gorcey.		Traffic With the	★★★★ A Shot in the Dark (1964, Mystery) Elke Sommer, George Sanders, Peter Sellers.				★★★ Mutiny on the Bounty ('62, Adv) Marlon Brando.				Badlan...	
TLC	45	45	Yes Dress	Yes Dress	Yes Dress	Yes Dress	Yes Dress	Yes Dress	Yes Dress	Yes Dress	Untold Stories		Untold Stories		Untold 'Punched!'		Untold 'Shredded!'		Untold Stories	
TNT	25	25	NCIS:NO 'You'll Do'		NCIS: New Orleans		NCIS:NO 'My City'		★★ Battleship ('12, Sci-Fi) Taylor Kitsch.					★★ Taken 2 ('12, Act) Liam Neeson.			★★★ Jack Reacher Tom Cruise.			
TOON	19	19	Titans!	Titans!	Victor	Victor	MaoMao	MaoMao	Titans!	Titans!	Ben10	Power	Gumball	Gumball	Gumball	Gumball	Craig	Craig	DrmaRma	DrmaRma
TRUTV	40	40	World's Dumbest...		World's Dumbest...		Inside	Inside	Inside	Inside	Adam	Adam	Adam	Adam	Adam	Adam	Inside	Inside	Inside	Inside
TVLAND	57	57	:20 Roseanne		:55 Rose.	Roseanne	Roseanne	Roseanne	Roseanne	Roseanne	Roseanne	Roseanne	Roseanne	Roseanne	Roseanne	Roseanne	2½Men	2½Men	2½Men	2½Men
USA	27	27	Paid	Paid	Chicago P.D.		Chicago P.D.		Chicago P.D.		Chicago P.D.		★★ Ant-Man ('15, Act) Michael Douglas, Paul Rudd.				★★ G.I. Joe: Retaliation			
VH1	62	62	Cheaters	Cheaters	Cheaters	Cheaters	Cheaters	Cheaters	Cheaters	Cheaters	Cheaters	Cheaters	To Be Announced							Movie
WE	72	72	Paid	Paid	Paid	Paid	C.Minds 'The Caller'		Criminal Minds 'Bully'		Criminal Minds		Criminal Minds		Criminal Minds '200'		Criminal Minds		Crim. Minds 'Gabby'	

Saturday Best Bets

Say Yes to the Dress

TLC 7:00 a.m.

The Kleinfeld crew welcomes the wedding guru herself when Martha Stewart stops by in this rebroadcast. She tries to help bride Bailey figure out if the dress that caught her eye is truly the one she should choose for her big day.

Trisha's Southern Kitchen

FOOD Noon

Trisha Yearwood shines a spotlight on the American country fair tradition when she brings one to her backyard in this new episode. She makes tasty fairground favorites such as mini corn dogs before her neighborhood friends stop by for some fun.

Randy Fenoli in "Say Yes to the Dress"

World Artistic Championship

WRAL 5 WECT 6 3:00 p.m.

After years of training, sacrifice and hard work, top gymnasts show the world what they have to offer at this year's World Championships in Stuttgard, Germany. NBC brings viewers coverage from the event, which includes balance beam, rings, vault and more.

The College Admissions Scandal

LIFE 8:00 p.m.

Determined to get their children into the best colleges, wealthy mothers Caroline (Penelope Ann Miller) and Bethany (Mia Kirshner) enlist the help of an unscrupulous college admissions consultant (Michael Shanks) in this premiere movie.

SATURDAY EVENING

OCTOBER 12, 2019

LOCAL	TW	SP	5 PM	5:30	6 PM	6:30	7 PM	7:30	8 PM	8:30	9 PM	9:30	10 PM	10:30	11 PM	11:30
WRAL 5	5	5	3:00 FIG Gymnastics		News (N)	NBC News (N)	On the Record	NCAA Football USC at Notre Dame Site: Notre Dame Stadium -- South Bend, Ind. (L)							News (N)	Sat. Night
WECT 6	6	6	3:00 FIG Gymnastics		News	NBC News (N)	Wheel	NCAA Football USC at Notre Dame Site: Notre Dame Stadium -- South Bend, Ind. (L)							News (N)	Sat. Night
WTVD 11	11	11	3:30 NCAA Football (L)			Scoreboard	Scoreboard	NCAA Football (L)							News (N)	:35 News (N)
WBTW 13	13	13	3:30 NCAA Football (L)				Wheel	Paid Program	Crimetime Saturday		Crimetime Saturday		48 Hours		News 13 (N)	Black Blue
WPDE 15	9	9	3:30 NCAA Football (L)			Scoreboard	Scoreboard	NCAA Football (L)							News (N)	:35 America
WWMB 21	8	8	Two 1/2 Men	Two 1/2 Men	Last Man St.	Last Man St.	Family Feud	Family Feud	Modern Fam	Modern Fam	Nashville	Open House	FunnyWeather	FunnyWeather	Ring of Honor Wrestling	
SCETV 33	3	3	Woodworking	Old House	The Lawrence Welk Show		The Woman in White		Father Brown		Masterp. 'The Durrells in Corfu'		Paradise 'Music of Murder'		Austin City 'Maggie Rogers' (N)	
UNC 39	4	4	Ca.Outdoor	Newshour. (N)	Song of the Mountains		Time Goes By	Time Goes By	Midsomer 'Schooled in Murder'		Midsomer 'Schooled in Murder'		Father Brown	:50 Muse: Arts	Hinterland	
WUVC 40	12	12	Los guapos	Los guapos	Conexion	Noticiero: FDS	Una Familia	Una Familia	Como dice el dicho		La rosa de Guadalupe				María	Noticiero: FDS
WFXB 43	7	7	4:30 MLB Baseball American League Championship Series (L)					TBA	9-1-1 'Kids Today'		Prodigal Son 'Pilot'		News (N)	The Big Bang	Shazam 'Air...Sea...Hawaii'	
WFPX 62	10	10	SVU 'Downloaded Child'		SVU 'Beast's Obsession'		SVU 'Post-Mortem Blues'		SVU 'Reasonable Doubt'		SVU 'Thought Criminal'		SVU 'Spring Awakening'		SVU 'Girls Disappeared'	
A&E	48	48	Live PD						Live PD /:05 Live PD		Live PD Live access inside the country's busiest police forces. (L)					
AMC	50	50	★★ Jurassic Park III ('01, Sci-Fi) William H. Macy, Sam Neill.				★★★ Independence Day ('96, Sci-Fi) Will Smith.						★★★★ Jaws ('75, Hor) Roy Scheider.			
ANPL	43	43	It's the Irwins 'Tiger Eyes'		The Irwins 'Giraffe Road Trip'		Irwins: Extra Bites (N)		Irwins 'Robert's Python Swim'		Pit Bulls & Parolees (N)		Amanda to the Rescue (N)		Rescue 'Floppy-Footed Pit Bull'	
BET	63	63	4:00 ★★ Poetic Justice ('93, Dra) Janet Jackson.				BET Hip Hop Awards					★★★ Boyz 'N the Hood ('91, Dra) Laurence Fishburne.				
BRAVO	49	49	★★★ The Devil Wears Prada ('06, Com) Anne Hathaway, Meryl Streep.					★★★ The Devil Wears Prada ('06, Com) Meryl Streep.					★★ Something Borrowed ('11, Com/Dra) Ginnifer Goodwin.			
CMT	64	64	★★★ Sister Act 2: Back in the Habit ('93, Com) Whoopi Goldberg.					To Be Announced					★★ Sister Act ('92, Com) Whoopi Goldberg.			
CNBC	37	37	Undercover Boss 'Associa'		Boss 'Muscle Maker Grill'		Under Boss 'Gerber Group'		Undercover Boss 'EmpireCLS'		Under Boss 'Retro Fitness'		Undercover 'Bethany Mota'		Undercover 'Deion Sanders'	
COMC	35	35	:10 ★★ Dodgeball: A True Underdog Story Vince Vaughn.				:20 ★★★ Horrible Bosses 2 ('14, Com) Jason Bateman.						★★ Dodgeball: A True Underdog Story Vince Vaughn.			
CSPAN	59	59	10:00 Washington This Week		The Communicators		Washington This Week		The Communicators		Public Affairs Events Public affairs events, congressional hearings and more.					
DISC	67	67	Exp. Unkn. 'Yamashita's Gold'		Expedition Unknown		Exp.Unk. 'Secrets of Brother XII'		Expedition Unknown		Expedition Unknown: Rediscovered (N)				Expedition Unknown	
DISN	44	44	Bunk'd	Raven's Home	Raven's Home	Raven's Home	Coop & Cami	Bunk'd	★★★ Zootopia ('16, Ani) Ginnifer Goodwin.			:50 CoopCami	:15 BigCity	:40 Mickey	:05 Raven	JustRollwIt
E!	20	20	4:00 ★★ Coyote Ugly		★★ The Notebook (2004, Romance) Rachel McAdams, Gena Rowlands, Ryan Gosling.						★★ The Notebook ('04, Rom) Ryan Gosling. A woman is torn between her fiancé and first love.					
ESPN	28	28	4:00 Goal Line	Scoreboard	NCAA Football (L)						NCAA Football (L)					
FNC	39	39	4:00 America's News HQ		Fox Report		Life, Liberty & Levin		Watters World		Justice With Judge Jeanine		The Greg Gutfeld Show		Watters World	
FOOD	42	42	Halloween Baking		Baking 'Filled With Surprises'		Baking 'Bewitching Treats'		Baking 'It's All in Your Head'		Baking 'Sweet Screams'		Halloween Baking		Baking 'Extreme Halloween'	
FREE	22	22	3:55 Addams Family Values		★★ Scream (1996, Horror) Courteney Cox, David Arquette, Neve Campbell.					:40 ★★ Scream 2 ('97, Hor) Neve Campbell.					:20 ★★ Scream 3	
FSS	33	33	4:00 NCAA Soccer Clem./L.ville		NCAA Soccer Florida State vs. Virginia Tech				The Fantasy Football Hour		Crashed Ice		NCAA Soccer Virginia vs. North Carolina State Women's			
FSSE	23	23	NCAA Soccer Kansas at Oklahoma				3 Wide Life	Raceline	FootballWeek	SportsMoney	NCAA Volleyball Baylor at TCU Women's				FootballWeek	Raceline
FX	56	56	3:30 ★★★ The Amazing Spider-Man Andrew Garfield.				★★ Men in Black 3 ('12, Act) Will Smith.					★★ Men in Black 3 ('12, Act) Will Smith.				
GOLF	76	76	4:00 PGA Golf Houston Open (L)				Golf Cent. (N)	PGA Golf Houston Open Round 3 Site: Golf Club of Houston -- Humble, Texas						PGA Golf Houston Open Round 3		
HALL	54	54	★ Harvest Moon ('15, Dra) Jesse Hutch, Jessy Schram.				★ Over the Moon in Love ('', Rom)				★ Love, Fall and Order ('', Rom) Erin Cahill. (P)				★ Pumpkin Pie Wars	
HGTV	41	41	Property 'Owning an Oasis'		Property 'Party on the Hill'		Property 'Home With a View'		Love It or List It		Love It or List It		Renovation (N)		Love It or List It 'Site Unseen'	
HIST	47	47	Pawn S. 'He Shoots, He Pawns'		Meeting Gorbachev (N)				Ancient Aliens: Declassified Episodes of the show with additional information.							
LIFE	52	52	4:00 ★ Pregnant and Deadly		★ Abducted: The Mary Stauffer Story Alyson Hannigan.				★ The College Admissions Scandal ('') Penelope Ann Miller.				:05 Beyond the Headlines (N)		★ The College Admissions...	
LMN	68	68	4★ My Mother's Killer Boy...		★ The Madam of Purity Falls ('', Dra) Olivia d'Abo.				★ Sinister Seduction ('', Thril) Kristina Klebe.				★ Matters of Life and Dating ('07, Dra) Ricki Lake.			
MSNBC	38	38	PoliticsNation		Deadline: White House		Hardball		Saturday Night Politics		The Rachel Maddow Show		The Last Word		The 11th Hour	
MTV	61	61	Ridiculous	Ridiculous	Ridiculous	Ridiculous	Ridiculous	Ridiculous	Ridiculous	Ridiculous	Ridiculous	Ridiculous	Ridiculous	Ridiculous	Ridiculous	Ridiculous
NBCSN	31	31	4:30 Racing	IMSA Auto Racing Petit Le Mans SportsCar Championship Site: Michelin Raceway Road Atlanta -- Braselton, Ga. (L)										AMA Motorcycle Racing		WR Rugby
NGEO	24	24	Hard Time 'Prison Gangs'		HardTime 'Inmates vs. Officers'		Hard Time 'Breaking In'		Hard Time 'Love Behind Bars'		Hard Time 'Judgment Day'		Hard Time 'Battle Behind Bars'		Hard Time 'Love Behind Bars'	
NICK	18	18	Loud House	Loud House	Smarter Than	All That	Henry Danger	Henry Danger	Henry Danger	All That	Full House	Full House	Friends	Friends	Friends	:35 Friends
NICKJ	30	30	Peppa Pig	Peppa Pig	Peppa Pig	Peppa Pig	Peppa Pig	Peppa Pig	Peppa Pig	Peppa Pig	Peppa Pig	Peppa Pig	PAW Patrol	Abby Hatcher	Abby Hatcher	Butterbean
OWN	70	70	Iyanla, Fix My Life		Iyanla, Fix My Life		Iyanla 'Fix My Sexless Marriage'		LoveHuntsville 'Cabin Fever'		Huntsville 'Rage Cation' (N)		ToLove 'Ready, Set, Mingle' (N)		LoveHuntsville 'Cabin Fever'	
OXY	74	74	Snapped 'Georgia Watson'		Murder for H 'Dirty Deeds' (N)		The DNA of Murder With Paul Holes (P) (N)		Snapped 'Frances Truesdale'		The DNA of Murder With Paul Holes				Snapped 'Danielle Parker'	
PARMT	66	66	4:00 ★★★ The Hangover Ed Helms.			★★ The Hangover Part II ('11, Com) Zach Galifianakis, Bradley Cooper.					Mixed M Arts Bellator 230 Melvin Manhoef vs. Yannick Bahati Site: Ex Palalido -- Milan, Italy (L)					
SHOW	551	559	Shame. 'Carl's First Sentencing'		Shameless 'South Side Rules'		Shameless 'Drugs Actually'		Shameless		★★ The Mechanic ('11, Act) Jason Statham.			:35 Drive Angry ('11, Act) Nicolas Cage.		
SYFY	60	60	★ Texas Chainsaw 3D ('13, Hor) Alexandra Daddario.				:05 Jeepers Creepers 3 ('17, Hor) Jonathan Breck.				★ The Banana Splits Movie ('', Sci-Fi) Dani Kind. (P)				★ Gremlins 2: The New Batch	
TBN	69	69	Billy Graham	BillyGraham	Gaither: Precious		In Touch Ministries		Huckabee		Gotta Do It	The Hour of Power		Leading	Huckabee	
TBS	26	26	★★★ Kong: Skull Island ('17, Act) Samuel L. Jackson, Tom Hiddleston.					MLB on Deck	MLB Baseball National League Championship Series Game 2 (L)							Inside MLB
TCM	51	51	4:30 ★ Badlanders		★★★ The First Deadly Sin ('81, Police) Frank Sinatra.				★★★★ West Side Story ('61, Mus) Natalie Wood.					:45 ★★★ Tom Thumb Russ Tamblyn.		
TLC	45	45	Untold Stories 'Bit By a Boa'		90 Day Fiancé: Before the 90 Days 'Out of the Blue'				90 Day Fiancé: Before the 90 Days 'Treat Me Right'				90 Day 'Never Let Me Go'		90 Day Fiancé	
TNT	25	25	3:30 ★★★ Jack Reacher		:15 ★★★★ Jack Reacher: Never Go Back ('16, Act) Tom Cruise.					★★★ San Andreas ('15, Act) Dwayne Johnson.					Mixed M Arts ONE: Century (L)	
TOON	19	19	Gumball	Gumball	Gumball	Gumball	Gumball	Gumball	Steven/ Steven	Steven/ Steven	Bob's Burgers	Bob's Burgers	Family Guy	Family Guy	Toonami	
TRUTV	40	40	Inside Jokes	Inside Jokes	Inside Jokes	Inside Jokes	Inside Jokes	Inside Jokes	★★★ Delivery Man ('13, Com) Vince Vaughn.				:15 ★★★ Delivery Man ('13, Com) Vince Vaughn.			
TVLAND	57	57	Two 1/2 Men	Two 1/2 Men	Two 1/2 Men	Two 1/2 Men	Two 1/2 Men	Two 1/2 Men	Two 1/2 Men	Two 1/2 Men	Two 1/2 Men	Two 1/2 Men	Two 1/2 Men	Two 1/2 Men	Two 1/2 Men	Two 1/2 Men
USA	27	27	3:30 ★ G.I. Joe: Retaliation		★ The Hitman's Bodyguard ('17, Act) Samuel L. Jackson, Ryan Reynolds.					★★ Ant-Man ('15, Act) Paul Rudd.					Modern Fam	Modern Fam
VH1	62	62	4:45 ★ To Be Announced					:25 ★ To Be Announced							★ To Be Announced	
WE	72	72	Criminal Minds 'Persuasion'		Criminal Minds 'Rabid'		C.Minds 'The Edge of Winter'		Crim. Minds 'Blood Relations'		Criminal Minds		Criminal Minds 'Fatal'		Criminal Minds 'Angels'	

SUNDAY DAYTIME

OCTOBER 13, 2019

LOCAL	TW	SP	8 AM	8:30	9 AM	9:30	10 AM	10:30	11 AM	11:30	12 PM	12:30	1 PM	1:30	2 PM	2:30	3 PM	3:30	4 PM	4:30
WRAL 5	5	5	Sunday Today (N)		WRAL News Sunday Morning		Meet the Press (N)		Consumer 101 (N)	A New Leaf (N)	Paid Program	Paid Program	NASCAR (L)	Count-down (L)	NASCAR Auto Racing 1000Bulbs.com 500 Monster Energy Cup Series Site: Talladega Superspeedway -- Talladega, Ala. (L)					
WECT 6	6	6	Sunday Today (N)		Carolina in the Morning Sunday (N)		Meet the Press (N)		Paid Program	Paid Program	Paid Program	Paid Program	NASCAR (L)	Count-down (L)	NASCAR Auto Racing 1000Bulbs.com 500 Monster Energy Cup Series Site: Talladega Superspeedway -- Talladega, Ala. (L)					
WTVD 11	11	11	Good Morning America Sunday		ABC 11 Eyewitness News at 9:00 a.m. (N)		This Week		This Week Carolina		Duke Football	Sports Stars (N)	Hearts of Heroes (N)	Oh Baby! (N)	Rock the Park (N)	Paid Program	World of X Games 'Real Moto 2019'		The American Game 'Integration' (N)	
WBTW 13	13	13	News 13 Sunday Morning (N)		CBS Sunday Morning With Jane Pauley (N)		Face the Nation		Clemson		The NFL Today (L)		NFL Football (L)							:25 NFL Football
WPDE 15	9	9	Good Morning America Sunday		Morning Carolinas (N)		This Week		Carolina This Week	Full Measure	Southeas-tern Spine	WillMus-champ	Wild C. (N)	Ocean Treks (N)	Oh Baby! (N)	Paid Program	World of X Games 'Real Moto 2019'		The American Game 'Integration' (N)	
WWMB 21	8	8	Low Country	Longshot TV	S. C. Outdoors	Paid Program	Paid Program	Sports Stars (N)	Paid Program	Paid Program	Paid Program	Paid Program	Dog Tales	Real Life 101	Paid Program	Paid Program	★★ Bullseye! (1990, Comedy) Michael Caine, Sally Kirkland, Roger Moore.			
SCETV 33	3	3	Pinkalici-ous-Peterr	Molly of Denali	Let's Go Luna!	Nature Cat	Curious George	Wild Kratts	To the Contrary	This Week	Business R. (N)	WealthT-rack	Palmetto Scene	Visiona-ries	Nova 'Day the Dinosaurs Died'		Make48	Start Up	By the River	Poetry in America
UNC 39	4	4	Curious George	Wild Kratts	This Old House Hour		Explore N. Carolina	Sci NC	Bookw-atch	Black Issues	Front Row	NC Spin	Milk Street (N)	Real Good Food	Test Kitchen	CookCo-untry (N)	Weekni-ght Meals	Lidia's Kit. (N)	K.B. New Orleans	Mexico: One Plate
WUVC 40	12	12	Programa pagado		Como dice el dicho		Al punto		Aquí y ahora		Como dice el dicho		Por tu Maldito Amor (1990, Drama) Sonia Infante, Claudia Fernandez, Vicente Fernández.				Republica deportiva		Como dice el dicho	
WFXB 43	7	7	In Touch Ministries	Gethse-mane	Fox News Sunday (N)		First UMC of MB	Paid Program	NFL Kickoff (L)		Fox NFL Sunday (L)		NFL Football Philadelphia Eagles at Minnesota Vikings Site: U.S. Bank Stadium -- Minneapolis, Minn. (L)						The OT (L)	Seaver (N)
WFPX 62	10	10	In Touch Ministries	Paid Program	NCIS: Los Angeles 'Reznikov, N.'		NCIS: Los Angeles 'Unwritten Rule'		NCIS: Los Angeles 'Big Brother'		NCIS: Los Angeles 'The Livelong Day'		NCIS: Los Angeles 'Fallout'		NCIS: Los Angeles 'Recovery'		NCIS: Los Angeles 'The Frozen Lake'		NCIS: Los Angeles 'Iron Curtain Rising'	
A&E	48	48	Hoarders		Hoarders		Hoarders 'Vula/ Lisa'		Hoarders		Triple 9 ('16, Cri) Chiwetel Ejiofor, Casey Affleck.					Sabotage ('14, Act) Arnold Schwarzenegger.				
AMC	50	50	7:45 ★★★ Independence Day ('96, Sci-Fi) Will Smith.					:45 ★★ Halloween 2 ('09, Hor) Sheri Moon Zombie.					:15 ★★★★ Halloween ('78, Hor) Donald Pleasence.					:45 ★★ Halloween H2O: 20 Years Later Jamie Lee Curtis.		
ANPL	43	43	Northwest Law		North Woods Law		North Woods Law		North Woods Law		North Woods Law		North Woods Law		North Woods Law		Lone Star Law		Lone Star Law	
BET	63	63	Payne	Payne	Payne	Payne	Fresh P.	Fresh P.	Fresh P.	Fresh P.	★★ Poetic Justice ('93, Dra) Tupac Shakur, Joe Torry, Janet Jackson.						★★ South Central ('92, Dra) Glenn Plummer.			
BRAVO	49	49	BelowD. 'Man Down!'		Housewives Atlanta		Atlanta 'It's My Party!'		Housewives Atlanta		Housewives Atlanta		Atlanta 'Out of Tune'		Housewives Atlanta		Housewives Atlanta		Married to Medicine	
CMT	64	64	CMT Music		Hot 20 Countdown						To Be Announced						To Be Announced			
CNBC	37	37	Paid	Paid	Paid	Paid	Paid	Paid	Paid	Paid	Paid	Paid	Paid	Paid	Paid	Paid	Shark Tank		Shark Tank	
COMC	35	35	The Office	:35 Office	:10 Office	:45 Office	:20 Office 'Jury Duty'		:55 Office	The Office	The Office	The Office	The Office	The Office	The Office	The Office	The Office	The Office	The Office	:35 Office
CSPAN	59	59	7:00 Washington Journal				Newsmakr	Washington This Week												
DISC	67	67	R/Hunt (N)	Right	Gold Rush 'Crisis in the Klondike'				Off the Grid 'Alaska'		Building Off the Grid		Off Grid 'Cliff House'		Building Off the Grid		Building Off the Grid		River Of No Return	
DISN	44	44	BigCity	BigCity	PupAca.	Bunk'd	Bunk'd	CoopCami	★★★ Zootopia ('16, Ani) Ginnifer Goodwin.				:15 Bunk'd	CoopCmi	:05 Raven	Rollwit	Jessie	Jessie	Jessie	Bunk'd
E!	20	20	The Kardashians		Kardash 'Fire Escape'		Kardash 'Pet Peeve'		The Kardashians		E! Hollywood Story		The Kardashians		The Kardashians		Kardash 'Treachery'		Kardash 'Aftershock'	
ESPN	28	28	SportsCenter (N)		SportsCenter (N)		Sunday NFL Countdown (L)						Champ (N)	Football Final		FIFA Soccer Euro 2020 Qualifier Croatia vs. Wales (L)				
FNC	39	39	6:00 Fox & Friends Sunday				Morning Futures		MediaBuzz		America's News HQ		America's News HQ		Fox News Sunday		Journal Editorial R.		America's News HQ	
FOOD	42	42	Guy's R.	Cooking	Pioneer	Pioneer	Pioneer	Pioneer	GirlFarm	GirlFarm	The Kitchen		The Kitchen		Halloween Wars		Halloween Wars		Halloween Wars	
FREE	22	22	7:00 ★★★ Ghostbusters II			:35 ★★ Corpse Bride			:10 ★★ The Addams Family				:15 ★★ Addams Family Values				:20 ★★★ Finding Dory Ellen DeGeneres.			
FSS	33	33	6:00 NCAA Football		Shape	Countdown to Big Blue Madness			Focus. (N)	Golf Life	NCAA Volleyball (L)				Red Bull	NCAA Volleyball Pit./Bos. (L)				Crankwor
FSSE	23	23	Bass Trail	HookFut.	FS Out	Outside	Football	Epic Trails	Pow.Spo.	Gamecock	NCAA Volleyball Baylor at TCU				NCAA Soccer Baylor at Oklahoma (L)				Xterra	Running
FX	56	56	Mike&M.	Mike&M.	Weekly	★★★ X-Men: Days of Future Past ('14, Adv) Hugh Jackman.						★★★ The Amazing Spider-Man ('12, Act) Emma Stone, Andrew Garfield.					★ The Amazing Sp...			
GOLF	76	76	6:00 EPGA Golf Italian Open Site: Olgiata Golf Club -- Rome, Italy (L)						Morning Drive (L)			Golf Pre-game (L)		CHAMPS Golf SAS Championship (L)					PGA Golf	
HALL	54	54	7 ★ Once Upon a Pr...		★ Eat, Play, Love (2017, Drama) Jen Lilley.				★ All of My Heart: Inn Love Lacey Chabert.				★ Love Struck Café Sarah Jane Morris.				★ Autumn Dreams ('15, Dra) Jill Wagner.			
HGTV	41	41	FleaFlip	FleaFlip	FleaFlip	FleaFlip	FlipFlop	FlipFlop	FlipFlop	FlipFlop	FlipFlop	FlipFlop	Fixer Upper		Fixer Upper		Fixer Upper		Fixer Upper	
HIST	47	47	Truck T.	D.Muscle	ToyMakerz		Cars Made America Pt. 1 of 3 cont'd next				Cars Made America Pt. 2 of 3 cont'd next				The Cars That Made America Pt. 3 of 3				A. Pickers 'Let It Go'	
LIFE	52	52	Amazing	David Jer.	J.Osteen	Paid	★ Why I Wore Lipstick to My Mastectomy				★ The College Admissions Scandal				★ The Killer Downstairs Cindy Busby.				★ The Wrong Neig...	
LMN	68	68	★ The Bachelor Next Door ('17, Dra) Michael Welch, Brittany Underwood, Haylie Duff.				★ Psycho In-Law (2017, Thriller) Catherine Dyer, Katie Leclerc.				★ He Knows Your Every Move ('18, Thriller) Rosalie McIntire, Caolyn Hennesy, Drew Seeley.				★ Fatherly Obsession (2017, Thriller) Ted McGinley, Jack Turner, Molly McCook.				★ Stalked by a Reality Star	
MSNBC	38	38	Up With David Gura		Up With David Gura		AM Joy				Weekends-Alex Witt		Weekends-Alex Witt		MSNBC Live		MSNBC Live		MSNBC Live	
MTV	61	61	Ridiculous	Ridiculous	Ridiculous	Ridiculous	Ridiculous	Ridiculous	Ridiculous	Ridiculous	Ridiculous	Ridiculous	Ridiculous	Ridiculous	Ridiculous	Ridiculous	Ridiculous	Ridiculous	Ridiculous	Ridiculous
NBCSN	31	31	6:30 WR Rugby		WR Rugby World Cup United States vs. Tonga				Chicago Marathon						Ironman Recap (N)		Racer TV	Tractor Pulling		Tract.Pull
NGEO	24	24	Paid	Paid	Activate 'Clean Water'		Life Below Zero		Life -0 'Shakedown'		Life Below Zero		Life -0 'No Boundaries'		Life Below Zero		Life -0 'Winter Kill'		Life Below 0 'Loaded'	
NICK	18	18	PAW	RyanPly	Power R.	LEGO City	Sponge	Sponge	Sponge	Sponge	LEGO City	ALVINNN	ALVINNN	Sponge	Sponge	Sponge	Sponge	Sponge	Loud H.	Loud H.
NICKJ	30	30	Guppies	Guppies	Butterb	Rainbow	Nella th	Dora the Explorer		Abby	PAW	PAW	PAW	PAW	Machines	Machines	Machines	Machines	Umizoomi	Umizoomi
OWN	70	70	Dr. Phil		Dr. Phil		Dr. Phil		Soul Sunday (N)		Super Soul Sunday		Home Made Simple		Extreme Weight Loss		Extreme Weight Loss		Weight Loss 'Alyssa'	
OXY	74	74	Secrets Uncovered		Injustice With Nancy		Relentless		Killer 'A Hateful Crime'		Killer Motive		Snapped		Snapped 'Nancy Khan'		Snap. 'Debra Dillard'		Snap. 'Janice Dodson'	
PARMT	66	66	Paid	Paid	Bar Rescue		Bar Rescue		Bar Rescue		Bar Rescue		Bar Rescue		Bar Rescue		Bar Rescue		Bar Rescue	
SHOW	551	559	Inside the NFL '2019: Week 5'		★ Absolute Power (1997, Suspense) Gene Hackman, Ed Harris, Clint Eastwood.				★ Liar Liar ('97, Com) Maura Tierney, Cary Elwes, Jim Carrey.			★ Point Break (1991, Drama) Keanu Reeves, Gary Busey, Patrick Swayze.				:35 ★ The House with a Clock in Its Walls ('18, Fam) Cate Blanchett, Jack Black.				TheCircus-:Insidethe	
SYFY	60	60	Twilight		★ Gremlins ('84, Com) Phoebe Cates, Zach Galligan.				★ Gremlins 2: The New Batch Phoebe Cates.					:25 ★ Jeepers Creepers 3 Jonathan Breck.				:25 ★ The Banana Splits Movie		
TBN	69	69	S. Furtick	Lives	Kingdom	T.Point	R. Jeffress	Walk	J.Prince	Carpenter	Jackson	In Touch	P. Point	Is Written	Ed Young	Heaven	D.Kolenda	Hagee Ministries		Change
TBS	26	26	Loves Ray	Raymond	Friends	Friends	Friends	Friends	Jokers	Jokers	★★ Divergent ('14, Act) Kate Winslet, Shailene Woodley.						★★ Insurgent ('15, Sci-Fi) Shailene Woodley.			
TCM	51	51	★★★ The Prizefighter and the Lady (1933, Romance) Max Baer, Otto Kruger, Myrna Loy.				★★★ Clash by Night (1952, Drama) Robert Ryan, Marilyn Monroe, Barbara Stanwyck.				★★★ The Curse of the Cat People		:15 ★★★ A Streetcar Named Desire ('51, Dra) Vivien Leigh.					★★★ Splendor in the Grass ('61, Dra) Natalie Wood.		
TLC	45	45	Four Weddings		Four Weddings		Four Weddings		Four Weddings		90 Day Fiancé		90 Day Fiancé		90 Day 'It's Go Time'		90 Day Fiancé		90 Day Fiancé	
TNT	25	25	NCIS: New Orleans		NCIS: New Orleans		★★ Taken 2 ('12, Act) Liam Neeson.				★★★★ The Shawshank Redemption ('94, Dra) Tim Robbins.						★★★ Jack Reacher ('12, Act) Tom Cruise.			
TOON	19	19	Titans!	Titans!	Victor	Victor	Titans!	Titans!	Titans!	Titans!	Titans!	Titans!	Gumball	Gumball	Gumball	Gumball	Craig	Craig	DrmaRma	DrmaRma
TRUTV	40	40	World's Dumbest...		World's Dumbest...		All Elite Wrestling		Adam	Adam	Carbon.	Carbon.	Carbon.	Carbon.	Carbon.	Carbon.	Carbon.	Carbon.	Jokers	Jokers
TVLAND	57	57	:20 The Golden Girls		:55 G. Girls	G. Girls	G. Girls	G. Girls	G. Girls	G. Girls	G. Girls	G. Girls	G. Girls	G. Girls	G. Girls	G. Girls	G. Girls	G. Girls	G. Girls	G. Girls
USA	27	27	In Touch	J.Osteen	Chrisley	Chrisley	Temptation Island		SVU 'Annihilated'		Law&O: SVU 'Fight'		SVU 'Strange Beauty'		SVU 'Deadly Ambition'		SVU 'Funny Valentine'		SVU 'Intersecting Lives'	
VH1	62	62	Wayans	Wayans	Wayans	Wayans	Wayans		★★ Little Man Keenen Ivory Wayans.			★ Soul Plane ('04, Com) Tom Arnold.				★★★ Coming to America ('88, Com) Eddie Murphy.				
WE	72	72	Paid	Paid	Paid	Paid	Love After Lockup		Love After Lockup		Law & Order 'Sweetie'		Law & Order 'Zero'		Law & Order 'Chattel'		LawOrder 'By Perjury'		Law & Order 'Pledge'	

television crossword

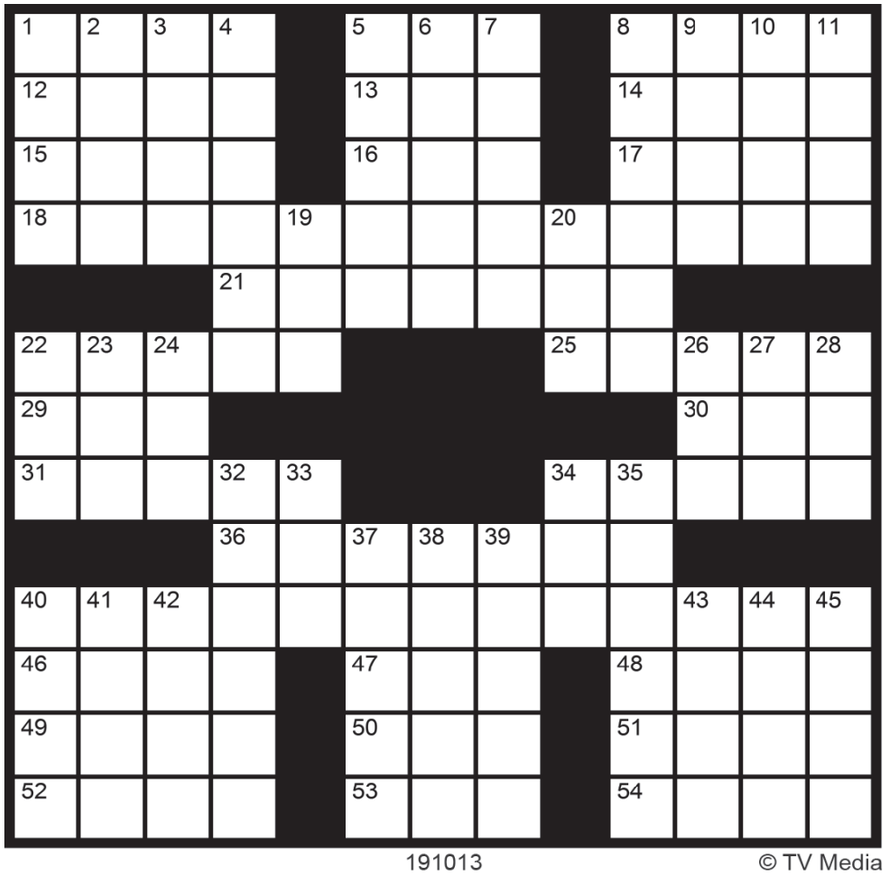

191013 © TV Media

ACROSS

1 Lord's worker
5 Grilling sound
8 Abound
12 "Billions" star Giamatti
13 What a scanner scans, briefly
14 "Molly's Game" (2017) star Idris
15 Massage target
16 "In excelsis ___"
17 2004 Tina Fey comedy "___ Girls"
18 Old sitcom that starred Suzanne Somers, John Ritter and Joyce DeWitt
21 Nine-time Oscar host Billy
22 Guy Fieri stop
25 Jazz style
29 Hosp. section
30 RR stop
31 "Teenage Mutant ___ Turtles"
34 Quick nibble
36 Recently wrapped-up series about an undead crime solver
40 Spooky seasonal Food Network competition
46 Rat-___
47 Paper size: Abbr.
48 End goal in "First Man" (2018)
49 Goodyear product
50 Suffix with pamphlet
51 "___ quote ..."
52 Large number
53 Put to the test
54 Home for 37 Down

DOWN

1 Falling-out
2 Individually
3 German industrial region
4 Take to the cleaners
5 Like dishwater
6 Eyeglasses, informally
7 Skedaddle
8 Child actress-turned-diplomat Shirley
9 Zeno of ___
10 Abba of Israel
11 Lots
19 To do so is human
20 Fairy queen
22 Racket
23 Here, in Le Havre
24 Convent dweller
26 Troop grp.
27 Stock page letters
28 Islamabad's country: Abbr.
32 Abandoned at the altar
33 Kind of dye
34 Go astray
35 Seinfeld's nemesis
37 Young hooter
38 Taxi ticker
39 Ingredient in jam
40 Caps, fedoras and bowlers
41 Suffix with symptom
42 ___ Croft (video game and film heroine)
43 Top-of-the-line
44 Fishing gear
45 Huffy state

Solution on page 2

Wooly McDUFF'S NEIGHBORHOOD GRILLE
Barbara Norton
Manager
1709 Hwy. 401 South | Laurinburg, NC 28352
Tel: 910-276-6632 | Fax: 910-276-9331
www.woolymcduffs.com

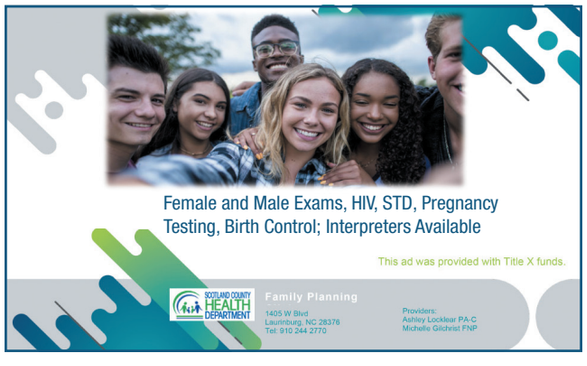

G & M Outlet, Inc
ECHO
shindaiwa
ECHO BEAR CAT
CS-590 TIMBERWOLF
ON SALE NOW
$399
5 YEAR CONSUMER WARRANTY
222 Atkinson Street Laurinburg NC
(910) 276-2114
Monday - Friday 9am-5pm
www.gandmoutlet.com
Appliance Sales and Service
Lawn Mower Sales and Service

Sunday Best Bets

Ruby Rose stars in "Batwoman"

Batwoman

WWMB 21 8:00 p.m.

Kate (Ruby Rose) and Sophie (Meagan Tandy) are forced to team up while Jacob Kane (Dougray Scott) and the Crows try to take down a villainous crew in this new episode. Elsewhere, Mary (Nicole Kang) finds herself in Alice's (Rachel Skarsten) crosshairs.

Haunted Gingerbread Showdown

FOOD 10:00 p.m.

Clinton Kelly hosts as three gingerbread artists compete in this new episode. He challenges them to create pieces that depict an alien attack. Judges Jamika Pessoa, Gesine Prado and Jason Smith determine which competitor moves on to the finale.

SUNDAY EVENING

OCTOBER 13, 2019

LOCAL	TW	SP	5 PM	5:30	6 PM	6:30	7 PM	7:30	8 PM	8:30	9 PM	9:30	10 PM	10:30	11 PM	11:30
WRAL 5	5	5	2:00 NASCAR Auto Racing		News (N)	NBC News (N)	Football Night in America (L)		:20 NFL Football Pittsburgh Steelers at Los Angeles Chargers Site: Dignity Health Sports Park -- Carson, Calif. (L)						News (N)	
WECT 6	6	6	2:00 NASCAR Auto Racing		News (N)	NBC News (N)	Football Night in America (L)		:20 NFL Football Pittsburgh Steelers at Los Angeles Chargers Site: Dignity Health Sports Park -- Carson, Calif. (L)						News	
WTVD 11	11	11	Paid Program	Magic Aladdin	News (N)	News (N)	Funniest Home Videos (N)		Kids Say (N)		Shark Tank (N)		The Rookie 'The Bet' (N)		News (N)	News (N)
WBTW 13	13	13	4:25 NFL Football (L)					60 Minutes		God Friended Me (N)		NCIS: LA 'Hail Mary' (N)		Madam 'The Strike Zone' (N)	News 13 (N)	
WPDE 15	9	9	Paid Program	Paid Program	News (N)	News (N)	Funniest Home Videos (N)		Kids Say (N)		Shark Tank (N)		The Rookie 'The Bet' (N)		News (N)	:35 Spine Inst.
WWMB 21	8	8	Paid Program	Paid Program	A. Griffith	A. Griffith	A. Griffith	A. Griffith	Batwoman (N)		SGirl 'Stranger Beside Me' (N)		A.Williams	Right Side Forum		Full Measure
SCETV 33	3	3	Oceans of Pink		Defining Hope		Stage Four	Lambert	Masterpiece Classic (N)		Masterpiece 'Poldark' (N)		Masterpiece 'Press: Pure' (N)		:05 Greener	Family Travel
UNC 39	4	4	Wash. Week	Newshour. (N)	Midsomer 'Schooled in Murder'		Midsomer M.	:50 NCimpact	Masterpiece Classic (N)		Masterpiece 'Poldark' (N)		Masterpiece 'Press: Pure' (N)		:05 EastEnders	EastEnders
WUVC 40	12	12	Una Familia	Una Familia	Conexion	Noticiero: FDS	Aquí y ahora		Reina de la Canción				Crónicas		Conexion	Noticiero: FDS
WFXB 43	7	7	4:30 Seaver	2 Broke Girls	2 Broke Girls	The Big Bang	The Simpsons	Bob's Burgers	Simpsons (N)	Harts (N)	BobBrg (N)	Family Guy (N)	Fox News (N)	The Big Bang	Paid Program	First Church
WFPX 62	10	10	NCIS: LA 'Merry Evasion'		NCIS: Los Angeles 'Allegiance'		NCIS: Los Angeles 'War Cries'		NCIS: Los Angeles 'Tuhon'		Chicago P.D. 'Disco Bob'		Chicago P.D.		Chicago P.D. 'Erin's Mom'	
A&E	48	48	★★★★ Hacksaw Ridge (2016, Biography) Sam Worthington, Luke Bracey, Andrew Garfield.						★★ American Sniper ('14, War) Bradley Cooper.						:05 ★★ The Marine	
AMC	50	50	Movie	:45 ★ Halloween: Resurrection ('02, Hor) Jamie Lee Curtis.				:45 The Walking Dead 'Lines We Cross'			The Walking Dead (N)		:05 Talking Dead (N)		:05 The Walking Dead	
ANPL	43	43	Lone Star Law		Lone Star Law 'Back Road Bait'		Star Law 'Small Town Troubles'		Lone Star Law 'In Hot Water'		Lone Star Law 'Trashed'		L. Star Law 'Saving the Herd'		Lone Star Law 'Submerged'	
BET	63	63	3:00 ★★ South Central		★★★ Boyz 'N the Hood (1991, Drama) Cuba Gooding Jr., Tyra Ferrel, Laurence Fishburne.						The Oval		Sistas		Martin	Martin
BRAVO	49	49	Medic. 'Stirring the Teapot'		Married to Medicine		Medic. 'Ballin' on a Budget'		Medic. 'Naked and Not Afraid'		Married to Medicine (N)		Watch (N)	Cash Cab (N)	Watch What	MarriedMed
CMT	64	64	3:00 To Be Announced		To Be Announced						To Be Announced					
CNBC	37	37	Shark Tank		Shark Tank		Shark Tank		Shark Tank		Leno Garage 'Unsung Heroes'		Leno Garage 'Tough Enough'		Jay Leno 'Cars of the Sports'	
COMC	35	35	:10 The Office	:45 The Office	:15 The Office	:50 South Park 'Mexican Joker'		:25 South Park	South Park	South Park	South Park	South Park	South Park	South Park	South Park	South Park
CSPAN	59	59	10:30 Washington This Week		Newsmakers	Washington This Week			Q & A		Questions	:40 Public Affairs Events			Q & A	
DISC	67	67	Alaska/Last 'Collision Course'		Alaska/Frontier 'High and Dry'		Alaska: Exposed (N)		Alaska 'Rusted and Busted' (N)		River Of No Return		:05 Why We Hate 'Origins' (N)		:10 Alaska/Last 'Range Danger'	
DISN	44	44	Bunk'd	Raven's Home	Raven's Home	Raven's Home	Descendants 3 ('', Fam) Dove Cameron.				Special 'Disney Hall of Villains'		Star Wars (N)	BigCityGreen	Raven's Home	JustRollwIt
E!	20	20	The Kardashians		The Kardashians		The Kardashians		Kardashians 'Three's Company'		The Kardashians (N)		E! True Hollywood Story (N)		Kardash 'Have You Met Kim?'	
ESPN	28	28	Adventure Racing		SportsCenter (N)		SportsCenter (N)		SportsC. (N)	The Greatest	Poker World Series Main Event		Poker World Series Main Event		SportsCenter (N)	
FNC	39	39	The Greg Gutfeld Show		Fox Report		Fox News Sunday		Watters World		The Next Revolution		Life, Liberty & Levin		Watters World	
FOOD	42	42	Hallow 'Witch Gets a New Ride'		Hallow 'Halloween Time Travel'		Halloween Wars 'Outbreak!'		Kids Baking 'Tricks and Treats'		Halloween 'The Swarm' (N)		Haunted Gingerbread (N)		Halloween Baking	
FREE	22	22	Movie	:25 ★★★ Monsters, Inc. ('01, Ani) John Goodman.				★★★ Moana ('16, Ani) Auli'i Cravalho.					★★★ Hocus Pocus ('93, Com) Bette Midler.			
FSS	33	33	Cliff Diving		WPT Poker L.A. Classic		WPT Poker		WPT Poker		NCAA Volleyball Florida State vs. North Carolina (Chapel Hill)				WPT Poker	
FSSE	23	23	3 Wide Life	Power/ Sport	Sports Stars	Gamecock FB	Boxing Josh Warrington vs. Kiko Martinez. May 13, 2017				NCAA Soccer Baylor at Oklahoma Women's				NCAA Soccer Kan./Tex.Tech	
FX	56	56	4:00 ★★ The Amazing Spider-Man 2 Andrew Garfield.				★★ Spider-Man: Homecoming ('17, Act) Tom Holland.						Weekly (N)	The Weekly	★ The Amazing Spider-Man 2	
GOLF	76	76	4:00 PGA Golf Houston Open (L)				Golf Cent. (N)	PGA Golf Houston Open Final Round Site: Golf Club of Houston -- Humble, Texas						PGA Golf Houston Open Final Round		
HALL	54	54	★ Autumn in the Vineyard ('16, Rom) Rachel Leigh Cook.				★★ October Kiss ('15, Rom) Ashley Williams.				★ Falling for You ('18, Rom) Taylor Cole.				★ Under the Autumn Moon	
HGTV	41	41	Fixer Upper		Fixer Upper		Fixer 'All-American Farmhouse'		Beach Hunters (N)		Caribbean Life (N)		Hawaii Hunters (N)		Mexico Life	Mexico Life
HIST	47	47	American Pickers 'Time Warp'		American Pickers 'Catch-32'		A. Pickers 'Bubba Gump Picks'		Amer. Pickers 'Picker's Dozen'		American Pickers		:05 A. Pickers 'Pick Your Battle'		:05 American Pickers 'Dani 3D'	
LIFE	52	52	4:00 ★ The Wrong Neighbor		★ The Madam of Purity Falls ('', Dra) Olivia d'Abo.				★ Killer Contractor ('') Alyshia Ochse.				:05 ★ The College Admissions Scandal Penelope Ann Miller.			
LMN	68	68	4★ Stalked by a Reality Star		★ I'll Be Watching ('18, Thril) Rob Estes, Janel Parrish.				★ Erasing His Dark Past ('', Susp) Laurie Fortier.				★ I Almost Married a Serial Killer ('', Thril) Krista Allen.			
MSNBC	38	38	PoliticsNation		Meet the Press		Kasie DC Kasie Hunt delivers exclusive interviews.				Headliners		Headliners		Dateline	
MTV	61	61	Ridiculous	Ridiculous	Ridiculous	Ridiculous	Ridiculous	Ridiculous	Ridiculous (N)	Ridiculous (N)	Ridiculous	Ridiculous	Ridiculous	Ridiculous	Ridiculous	Ridiculous
NBCSN	31	31	4:30 Tract.Pull	Wakeb.	Post-race	NASCAR Victory Lap (L)		Mecum Auto Auctions: Muscle Cars & More 'Las Vegas' (N)							FIG Gymnastics	
NGEO	24	24	Life Below Zero 'No Shortcuts'		Life Below Zero 'Adapt or Die'		Life -0 'Darkness Approaches'		Life Below 0 'The Freeze Up'		Life -0 'Passing the Torch' (N)		Life Below 0 'Polar Extremes'		Life Below 0 'The Freeze Up'	
NICK	18	18	Smarter Than	Smarter Than	Smarter Than	All That	All That	Henry Danger	★ To Be Announced					Friends	Friends	:35 Friends
NICKJ	30	30	Peppa Pig	Peppa Pig	Peppa Pig	Peppa Pig	Peppa Pig	Peppa Pig	Peppa Pig	Peppa Pig	Peppa Pig	Peppa Pig	PAW Patrol	Abby Hatcher	Abby Hatcher	Butterbean
OWN	70	70	Weight 'Jonathan McHenry'		Weight Loss 'Nyla Gibson'		20/20 on OWN		20/20 on OWN		20/20 on OWN		20/20OWN 'Dangerous Liason'		20/20 on OWN	
OXY	74	74	Snapped 'Frances Truesdale'		Snapped 'Deborah Perna' (N)		Killer 'Revenge Killings' (N)		Snapped 'Deborah Perna'		Murder for Hire 'Dirty Deeds'		Killer Motive 'Revenge Killings'		The DNA of Murder	
PARMT	66	66	Bar Rescue		Bar Rescue		Bar Rescue		Bar Rescue		Bar Rescue		Bar Rescue		Bar Rescue	
SHOW	551	559	Murder in the Bayou		The Affair		Be.Florida 'Birthday Party'		TheCircus (N)	Coup.Therapy	The Affair (N)		Be.Florida (N)	:45 Becoming God Florida		The Affair
SYFY	60	60	Movie	★★★ Harry Potter and the Prisoner of Azkaban ('04, Fant) Emma Watson, Daniel Radcliffe.					★★★ Harry Potter and the Goblet of Fire ('05, Adv) Daniel Radcliffe.							
TBN	69	69	Creflo	Kerry Shook	Potter's Touch	Enjoying Life	JewishJesus	PastorMorris	Joel Osteen	Turning Point	Huckabee		Eric Metaxas	Creflo	★★★ Hero ('02, Act) Jet Li.	
TBS	26	26	3★ Insurgent	★★★★ The Divergent Series: Allegiant ('16, Adv) Shailene Woodley.					The Big Bang	The Big Bang	The Big Bang	The Big Bang	The Big Bang	The Big Bang	All Elite	Movie
TCM	51	51	Movie	:45 ★★ Up the Down Staircase ('67, Dra) Patrick Bedford, Sandy Dennis.					★★★★ Laura ('44, Myst) Clifton Webb.			:45 ★★★ Night and the City ('50, Cri) Richard Widmark.				
TLC	45	45	90 Day Fiance: Extra Love 'Treat Me Right' (N)				90 Day Fiancé		90 Day Fiancé: Before the 90 Days				Unexpected 'Missing Child' (N)		90 Day Fiancé (N)	
TNT	25	25	Movie	:45 ★★★★ Jack Reacher: Never Go Back ('16, Act) Tom Cruise.					★★★ The Accountant ('16, Cri) Ben Affleck.					★★★ Safe House Denzel Washington.		
TOON	19	19	Gumball	Gumball	Gumball	Gumball	Gumball	Gumball	BareBear	BareBear	Amer. Dad	Bob's Burgers	Bob's Burgers	Family Guy	Family Guy	Rick & Morty
TRUTV	40	40	Imp. Jokers	Imp. Jokers	Imp. Jokers	Imp. Jokers	Imp. Jokers	Imp. Jokers	Imp. Jokers	Imp. Jokers	Imp. Jokers	Imp. Jokers	Imp. Jokers	Imp. Jokers	Imp. Jokers	Imp. Jokers
TVLAND	57	57	King-Queens	King-Queens	King-Queens	King-Queens	King-Queens	King-Queens	King-Queens	King-Queens	King-Queens	King-Queens	Two 1/2 Men	Two 1/2 Men	Two 1/2 Men	Two 1/2 Men
USA	27	27	SVU 'Heartfelt Passages'		Law & Order: S.V.U. 'Dare'		Law & Order: S.V.U. 'Revenge'		Law & Order: S.V.U. 'Accredo'		Law & Order: S.V.U. 'Exile'		Mr. Robot (N)		:05 Law&O: SVU 'Annihilated'	
VH1	62	62	Wild 'N Out	Wild 'N Out	Wild 'N Out	Wild 'N Out	Wild 'N Out	Wild 'N Out	Wild 'N Out	Wild 'N Out	Wild 'N Out	Wild 'N Out	Wild 'N Out	Wild 'N Out	Wild 'N Out	Wild 'N Out
WE	72	72	Law & Order 'Lucky Stiff'		Law & Order 'Illegitimate'		Law & Order 'Crimebusters'		Law & Order 'Rapture'		Law & Order 'Bailout'		Law & Order 'Take-Out'		Law & Order 'Anchors Away'	

Bill Evans Co.
• Printing • Office Supplies
• Office Furniture • Business Cards • Business Forms
• Programs • Envelopes
• Letterhead • Color Copies
200 Johns Road
Laurinburg, NC
(Office) 910-276-0519
(Fax) 910-276-6811
billevanscompany@yahoo.com

new on
Video

Stuber

Forced to resort to getting around in an Uber after a recent laser eye surgery, Los Angeles Police Department Detective. Vic Manning (Bautista) enlists unwitting Uber driver Stu Prasad (Nanjiani) to chauffer him around in the hopes of catching notorious drug lord Oka Tedjo (Uwais). While the unlikely duo navigates Los Angeles, Stu learns that the same drug dealer they're looking for is responsible for murdering Vic's old partner, Sara Morris (Gillan), a year earlier. Chasing leads around the city, the two soon realize they can't trust everyone around them. *Director: Michael Dowse. Stars: Dave Bautista, Kumail Nanjiani, Mira Sorvino, Natalie Morales, Iko Uwais, Betty Gilpin, Karen Gillan. 2019. 93 mins. Action.*

SOLD
HR HASTY REALTY FOR SALE 276-8680
Full Service Real Estate Sales, Marketing, and Property Management.
WWW.HASTYREALTY.COM
MULTIPLE LISTING SERVICE MLS
Growing With Scotland County Since 1973
REALTOR

Sudoku

6			4	5				9
		1						
		5	3	2				8
5			1					
9		2				3		
	3						7	
				6	4			
1						2	3	
	8	6						

191013

Fill in the grid so that every row, every column, and every 3x3 box contains the digits 1 through 9.

Solution on page 2.

WoodmenLife
704 B Progress Place, Laurinburg, NC 28352
Paul Brooks
Representative
Phone: 910-734-6753
Fax: 910-506-4249
PGBrooks@woodmen.org
Woodmen of the World Life Insurance Society, Omaha, NE

StateFarm™ "Serving Scotland County 38 years"
Danny Caddell, Agent
915 S Main Street
The Oaks Professional Building
Laurinburg, NC 28352
Bus: 910-276-3050
danny@dannycaddell.com
Thank you for your loyalty.
We appreciate you.

The personal attention from Diana Graves, Debbie Barnes, Laura Haywood, Gail Jackson and Danny Caddell given at the time of purchase and when the unexpected happens, sets them apart from other providers.

Olsten® Staffing Services
509 Atkinson St. • Laurinburg, NC 28352
(910)610-4377 • www.olsten.com

WEEKDAY DAYTIME

OCTOBER 14, 2019 TO OCTOBER 18, 2019

LOCAL	TW	SP	8 AM	8:30	9 AM	9:30	10 AM	10:30	11 AM	11:30	12 PM	12:30	1 PM	1:30	2 PM	2:30	3 PM	3:30	4 PM	4:30
WRAL 5	5	5	7:00 Today		Today III		Today With Hoda and Jenna		The Kelly Clarkson Show		WRAL News	WRAL's Report	Days of Our Lives		The Doctors		Dr. Phil		WRAL News at 4:00 p.m.	
WECT 6	6	6	7:00 Today		Today III		Today With Hoda and Jenna		Live With Kelly and Ryan		News	Paid Program	Days of Our Lives		The Kelly Clarkson Show		The Ellen DeGeneres Show		WECT News	Inside Edition
WTVD 11	11	11	7:00 Good Morning America		Live With Kelly and Ryan		Tamron Hall		The View		ABC 11 Eyewitness News at Noon		GMA3: Strahan, Sara and Keke		The Rachael Ray Show		General Hospital		ABC 11 Eyewitness News at 4:00 p.m.	
WBTW 13	13	13	7:00 CBS This Morning		News 13 Now		Let's Make a Deal		The Price Is Right		News 13 at Noon	The Young and the Restless		Bold-Beautiful	The Talk		The Ellen DeGeneres Show		Dr. Phil	
WPDE 15	9	9	7:00 Good Morning America		The Rachael Ray Show		The Dr. Oz Show		The View		Carolina Company	Family Feud	GMA3: Strahan, Sara and Keke		General Hospital		The Kelly Clarkson Show		Judge Judy	Judge Judy
WWMB 21	8	8	Paid Program	25 Words or Less	America Says	Family Feud	Maury		The People's Court		Hot Bench	Paid/ H.Bench	Couples Court	Providence	Tamron Hall		The Jerry Springer Show		The Jerry Springer Show	
SCETV 33	3	3	Wild Kratts	Molly/ Curious	Curious/ George	Let's Go Luna!	Daniel Tiger	Daniel Tiger	Sesame Street	Pinkalicious-Peterr	Dinosaur Train	The Cat in the Hat	Sesame Street	Splash & Bubbles	Curious/- PinkaPet	Let's Go Luna!	(M) Kratts/Cat	Wild Kratts	Molly of Denali	O. Squad/ Arthur
UNC 39	4	4	Wild Kratts	Molly/ Curious	Curious/ George	Let's Go Luna!	Daniel Tiger	Daniel Tiger	Sesame Street	Pinkalicious-Peterr	Dinosaur Train	The Cat in the Hat	Sesame Street	SplashB.	Various	Various	Various	HomeDia/ Sew Easy	Various	Various
WUVC 40	12	12	7:00 Despierta America						La Gata		Noticiero Univision	Nosotro guapos	Hoy		Y Mañana Sera Otro Dia...Mejor		Hijas de la Luna y la Familia... Cambió		El gordo y la flaca	
WFXB 43	7	7	7:00 Fox Morning News		Live With Kelly and Ryan		The Wendy Williams Show		Carolina A.M.	The Real		News	Protection Court	Injury Court	Judge Mathis		Paternity Court	Paternity Court	Divorce Court	Divorce Court
WFPX 62	10	10	Law:CI/ Law&O.	(F) Safari Tracks	Law:CI/ Law&O.	(F) Animal Science	Law:CI/ Law&O.	(F) Zoo Clues	C.Minds/ BlueB./ Chicago/ NCIS: LA		C.Minds/ BlueB./ Chicago/ NCIS: LA		C.Minds/ BlueB./ Chicago/ NCIS: LA		C.Minds/ BlueB./ Chicago/ NCIS: LA		C.Minds/ BlueB./ Chicago/ NCIS: LA		C.Minds/ BlueB./ Chicago/ NCIS: LA	
A&E	48	48	First 48/ Live PD		(M-W) The First 48		First 48/ Live PD		Various		Various	(F) Live PD	Various	(F) Live PD	Various	(F) Live PD	Various	(F) Live PD	Various	Live PD
AMC	50	50	Paid Program		Movies	Movies	(F) Friday the 13th Part VI: Jason Lives		(M) Hallowe...	(Th) House o...	(W) An American Haunting		(M) Hallow...	(Th) The Cabin in...	(W) Paranor...	(Tu) :45 The Omen	(M) Hallowe...	(Th) Trick'r T...	(W) Curse of Chucky/(F) Jason ...	
ANPL	43	43	My Cat From Hell		Vet Life/ The Zoo		Dr. Jeff/ The Zoo		The Zoo		Life-Zoo/ Dog/Home		Pit Bulls & Parolees		Pit Bulls & Parolees		Various		Various	
BET	63	63	Martin	Martin	Martin	Martin	Martin	Martin	Browns	Browns	Black-ish	Black-ish	Payne	Payne	Payne	Payne	Various		(W) Sistas	
BRAVO	49	49	Various	(F) B.Deck	Various	(F) B.Deck	Various	(F) B.Deck	Various	(F) B.Deck	Various	Movie	B.Deck/ H.Wives/ Million		B.Deck/ H.Wives/ Million		Various	Movie	B.Deck/ H.Wives/ Million	
CMT	64	64	CMT Music		Roseanne	Roseanne	Roseanne	Roseanne	Roseanne	Roseanne	Roseanne	Roseanne	Reba	Reba	Reba	Reba	Home Imp	Home Imp	Home Imp	Home Imp
CNBC	37	37	6:00 Squawk Box		Squawk on the Street				Squawk Alley		Fast Money Halftime		The Exchange		Power Lunch		Closing Bell			
COMC	35	35	King of H.	King of H.	Futurama	Futurama	Futurama	Futurama	Futurama	Futur.	SouthPk	Various	Various	SouthPk	SouthPk	SouthPk	Various	Various	Parks	Parks
CSPAN	59	59	7:00 Wash. Journal		(F) HouseRepresent		(M) Public Affairs / (Tu-Th) HouseRepresent				(M) U.S. House of Representatives						(F) Public Affairs Events			
DISC	67	67	Various		Various		Various		Various		Various		Various		Various		Various		Various	
DISN	44	44	Mickey M.	Various	MixedUp	Mickey	PupAca.	Various	Various	Various	Various	(W-F) Elena	(W-F) :55 Elena/Rapunzel		Movie	Cat Noir	Amphibia	BigCity	Special	Movie
E!	20	20	Kardash/ Bellas/ Botched		Kardash/ Bellas/ Botched		Kardash/ Divas/ Botched		Various		The Daily Pop		E!Story/ Kardash/ Divas		The Kardashians		The Kardashians		Kardash	Movie
ESPN	28	28	Get Up!				First Take				SportsCenter		Out. Lines	(M) NFL Prime / NFL L	(M) NFL L		NBA: The Jump		SprtC	Highly?
FNC	39	39	6:00 Fox and Friends		America's Newsroom						Outnumbered		Outnumbered		The Daily Briefing		Shepard Smith		Your World	
FOOD	42	42	Paid	(Tu F) Paid	Paid	Pioneer	Various	Various	Various	Various	Various	Various	Pioneer	Pioneer	Various	BeatFlay	Various	BeatFlay	Various	BeatFlay
FREE	22	22	Middle	Middle	Middle	700 Club	The 700 Club		Various	Movie	(F) National Trea...		Movie	(M) :40 Monsters, Inc.			Movie	(M) :45 Matilda		Movie
FSS	33	33	ThisWeek	Various	Various	(Th) Shape	(Th) Poker WPT		Various		(F) Red Bull Joyride		(F) Hockey	PostGame	Hockey / Drag R. / Hockey / Volleybll		Postgame		Diving	Postgame
FSSE	23	23	Various	Various	Various	P1Super	P1Super	Powerboat	Various		(F) Volleyball NCAA		Soccer	Running	ALBass	Various	Various	Various	Various	Various
FX	56	56	Mike&M.	Movie	(T)Mike&M	Movie	Movie	Mike&M.	(W) Spectre		Movie	(M) Let's Be Cops	Movie		Movie	(M) A Million Ways to Die in the West				Movies
GOLF	76	76	(Th F) Morning Drive		M. Drive	(Th F) Golf	(W) Morning Drive		Various	SwingEx.	SwingEx.	Various	Various	TheChal.	Feherty	Learn	(M-W) Golf Senior Championship LEGENDS			
HALL	54	54	G. Girls	G. Girls	Movie	G. Girls	Home and Family		(M) Harvest Moon		Movies		(M) Love, of Cour...		Movies		(M) A Harvest W...		Movies	
HGTV	41	41	Various	Various	Various	Various	Various	Various	Various	Various	LoveList/ Rehab/ Fixer		Various	(F) Life	Various	(F) Life	Various	(F) Life	Various	(F) Life
HIST	47	47	Various	CarIssue	Various	CarIssue	Various	CarIssue	Various	Count.	Various	Count.	Various	Count.	Various	Count.	Various		Various	(W) Count.
LIFE	52	52	The Closer		The Closer		The Closer		The Closer		The Closer		Wife Swap		Wife Swap		Wife Swap		Queens	Queens
LMN	68	68	To Be Announced				To Be Announced				To Be Announced				To Be Announced				To Be Announced	
MSNBC	38	38	6:00 Morning Joe		MSNBC Live		MSNBC Live		MSNBC Live		Andrea Mitchell		MSNBC Live		MSNBC Live		MSNBC Live		Deadline	
MTV	61	61	Catfish	Ridicu.	Catfish	Ridicu.	Catfish	Ridicu.	Catfish	Ridicu.	Catfish	Ridicu.	Catfish	Ridicu.	Various	Ridicu.	Various	Ridicu.	Various	Ridicu.
NBCSN	31	31	7:00 Pro Football Talk		Pro Football Talk				Sky Sports News		Various	(Tu) Fishing	Various	(Tu) Sweet	Various	NASCAR	Various	ClassicCar	Various	D.Muscle
NGEO	24	24	Paid	Paid	Various		Various		Various		Various		Various		Various		Various		Various	
NICK	18	18	PAW	PAW	PAW	PAW	Various	Various	Various	Loud H.	Smarter	H.Danger	H.Danger	Casa.	Various	(F) RyanPly	(F) Sponge	LEGO	Sponge	Various
NICKJ	30	30	MaxRuby	44 Cats	Rainbow	Abby	Butterb	Corn & P	Dora	Dora	Rainbow	Walykzm	Top Wing	Umizoomi	PAW	PAW	PAW	PAW	Dora	Umizoomi
OWN	70	70	Dr. Phil		Dr. Phil		Dr. Phil		Dr. Phil		Dr. Phil		Dr. Phil		Dr. Phil		Dr. Phil		Various	
OXY	74	74	Various		Murder/ Chicago		Various		Murder/ Chicago		Various		Snap./ Chicago/ Snap.:		Various		Various		Various	
PARMT	66	66	Bar Rescue		Bar Rescue		Bar Rescue		Bar Rescue		Bar Rescue		Bar Rescue		2½Men	2½Men	2½Men	2½Men	2½Men	2½Men
SHOW	551	559	7 Daddy Day C...	Movies	(M) Hitsville: The Making of Motow...		(Tu) Baby Dr...	(W) Tombsto...	(M) Airplane!/(Th) :05 Unforgiven		(Tu) Kill Bill: Vol. 1	(M) Den of Thie...	(Th) :15 Imperium	(Tu) :50 Kill Bill: ...	(F) :15 Point Break (Dra, '91)		(M) Dazed ...	(W) Nightcra...	(Tu) :15 A Leagu...	(M) :45 Hitsville
SYFY	60	60	Movie	Various	Movie	Various	Movie	(T) Movie / (F) VanHel.		Movie	Movie	(Tu) :45 Saw		Movie	(Th) I'll Always K...		Movie	Movie	Movie	Movie
TBN	69	69	R. Jeffress	Enjoy-Life	Creflo	J. Hagee	J.Osteen	J.Prince	Copeland	Kingdom	S. Furtick	R.Morris	Enjoy-Life	BetterTo	Life Today	JewishV	The 700 Club		J. Hagee	Various
TBS	26	26	Seinfeld	Seinfeld	Friends	Friends	Friends	Friends	Friends	Friends	Friends	Friends	Am.Dad	(M)Am.Dad	Am.Dad	Various	Various	BobBrg	BobBrg	BobBrg
TCM	51	51	(Tu) Evelyn	(M) The Naked ...	(F) :15 The Ruli...	(Tu) Love Crazy/(Th) Party ...		(Th) :45 If You C....	(M) Men of t...	(Tu) Libeled ...	(Th) You Can't Take It With You/(F) Gabriel Over the Wh...			Movies	(Th) :15 Only A...	(W) :45 Star Wit...	(M) Haunte....	(Tu) The Thin M...	(M) Ghost	(Th) Mr. Deeds .....
TLC	45	45	(M) 90 Day/Daughter		90Day/ Unxpect		90Day/ Unxpect		(M) 90 Day/Untold		(M) 90 Day/Untold		90Day/ Pimple/ Medium		90Day/ Wedding		90Day/ Wedding		90Day/ Say Yes	
TNT	25	25	Charmed		Charmed		Supernatural		Supernatural		Supernatural		Super./ Bones		Super./ Bones		Various		(F) Bones	
TOON	19	19	Gumball	Gumball	Titans!	Titans!	Titans!	Titans!	Gumball	Gumball	Various	Titans!	Titans!	Titans!	Titans!	Titans!	Gumball	Gumball	Titans!	Various
TRUTV	40	40	Various	Various	Various	Various	Dumbest/ Funniest		Dumbest/ Funniest		Dumbest/ Funniest		Dumbest/ Funniest		Dumbest/ Funniest		Various	Various	Various	Various
TVLAND	57	57	Paid	Paid	A. Griffith	A. Griffith	A. Griffith	A. Griffith	Bonanza		Gunsmoke		Gunsmoke		Gunsmoke		Gunsmoke		M*A*S*H	M*A*S*H
USA	27	27	NCIS		Chicago/ SVU/ NCIS		Chicago/ SVU/ NCIS		Chicago/ SVU/ NCIS		Chicago/ SVU/ NCIS		Chicago/ SVU/ NCIS		Chicago/ SVU/ NCIS		(M) Chicago/SVU		(M) Chicago/SVU	
VH1	62	62	Fresh P.	Fresh P.	Fresh P.	Fresh P.	Movie	Fresh P.	Various	(M) Get Rich or ...		Movie	(Tu) Belly		(M) All About the...		(Tu) Love/Hip Hop		HipHop/ Wives LA	
WE	72	72	6:30 Paid Program		Paid	Paid	Law:CI/(Tu) CSI:Miami		Law:CI/(Tu) CSI:Miami		Law:CI/(Tu) CSI:Miami		Law:CI/(Tu) CSI:Miami		Law:CI/(Tu) CSI:Miami		Law&O./CSI/Law&O.:C.I.		Law&O./ C.Minds/ C.I.	

Monday Best Bets

Street Outlaws: Memphis

DISC 8:00 p.m.

JJ has a big birthday surprise for Precious in this new episode. When he gives her a '69 Chevelle, she starts racing right away. Elsewhere, Memphis is called out by Texas and they both bring some serious hustle.

Below Deck

BRAVO 9:00 p.m.

Kevin questions Kate's standard of service after the crew surprises the primary guests with a once-in-a-lifetime dinner experience in this new episode. Also, Courtney isn't exactly impressed with her fellow crew members during a night out.

Jimmy Smits and Caitlin McGee star in "Bluff City Law"

Bluff City Law

WRAL 5 WECT 6 10:00 p.m.

Elijah (Jimmy Smits) and Anthony (Michael Luwoye) take on a hate-speech case after a young woman is murdered in this new episode. The case pits them against a controversial leader who is represented by Elijah's old friend and attorney.

Lodge 49

AMC 10:10 p.m.

Following the events in Mexico, the Lynx members reunite at a revived Lodge and get ready for a coronation in this new episode. At the same time, Liz (Sonya Cassidy) goes for a swim, and Connie (Linda Emond) keeps a secret.

MONDAY EVENING

OCTOBER 14, 2019

LOCAL	TW	SP	5 PM	5:30	6 PM	6:30	7 PM	7:30	8 PM	8:30	9 PM	9:30	10 PM	10:30	11 PM	11:30
WRAL 5	5	5	News (N)	News (N)	News (N)	NBC News (N)	Inside Ed. (N)	ET (N)	The Voice 'The Blind Auditions, Part 7/ The Battles Premiere' (N)				Bluff City Law (N)		News (N)	:35 Tonight
WECT 6	6	6	News (N)	News (N)	News (N)	NBC News (N)	Wheel (N)	Jeopardy! (N)	The Voice 'The Blind Auditions, Part 7/ The Battles Premiere' (N)				Bluff City Law (N)		News (N)	:35 Tonight
WTVD 11	11	11	News (N)	News (N)	News (N)	News (N)	Jeopardy! (N)	Wheel (N)	Dancing With the Stars 'Disney Night' (N)				Doctor 'Take My Hand' (N)		News (N)	:35 J. Kimmel
WBTW 13	13	13	News (N)	News 13 (N)	News 13 (N)	News (N)	Wheel (N)	Jeopardy! (N)	Nbhood (N)	Bob Hearts (N)	All Rise (N)		Bull 'Her Own Two Feet' (N)		News 13 (N)	:35 Colbert
WPDE 15	9	9	ABC15 News at 5:00 p.m. (N)		News (N)	News (N)	News (N)	ET (N)	Dancing With the Stars 'Disney Night' (N)				Doctor 'Take My Hand' (N)		News (N)	:35 J. Kimmel
WWMB 21	8	8	Maury		25 Words (N)	America Says	Family Feud	Family Feud	AllAmer. 'Speak Ya Clout' (N)		Black Lightning (N)		The Simpsons	The Simpsons	Last Man St.	Modern Fam
SCETV 33	3	3	Odd Squad	Arthur	PBS NewsHour (N)		Travels Darley	Born to Expl	Antiques Roadshow (N)		Retro Report on PBS (N)		POV 'The Feeling of Being Watched' (N)		Amanpour (N)	
UNC 39	4	4	Black Issues	News	PBS NewsHour (N)		Business (N)	A Chef's Life	Antiques Roadshow (N)		Retro Report on PBS (N)		POV 'The Feeling of Being Watched' (N)		Amanpour (N)	
WUVC 40	12	12	Primer impacto		Noticias 40	Noticiero	Amor eterno		La rosa de Guadalupe		La Usurpadora		El Dragon		Noticias 40	NoticieroUni
WFXB 43	7	7	Judge Mathis (N)		Mike & Molly	2 Broke Girls	The Big Bang	The Big Bang	9-1-1 'Triggers' (N)		Prodigal Son (N)		Fox News (N)	:35 Not News	The Big Bang	Mike & Molly
WFPX 62	10	10	Criminal Minds 'The Fallen'		Criminal Minds		Crim. Minds 'Magnificent Light'		Criminal Minds '300'		Criminal Minds 'Starter Home'		Criminal Minds 'Rule 34'		Criminal Minds 'Elliott's Pond'	
A&E	48	48	Live PD	Live PD	Live PD	Live PD	Live PD	Live PD	Live PD (N)	Live PD (N)	Live Rescue Rescue workers putting their lives on the line. (N)				Live PD	Live PD
AMC	50	50	★★ Halloween: The Curse of Michael Myers				★★★★ Halloween ('78, Hor) Donald Pleasence.				Terror 'Into the Afterlife' (N)		:10 Lodge 49 'The Door' (N)		:15 Terror 'Into the Afterlife'	
ANPL	43	43	Last Alaskans 'The Last Sunset'		Alaskans 'Into the Darkness'		The Last Alaskans		Alaskans 'The End of Darkness'		Last Alaskans 'Home Again'		Last Alaskans 'Only the Strong'		The Last Alaskans	
BET	63	63	3:00 The Great Debaters		★★ Juice (1992, Action) Queen Latifah, Tupac Shakur, Omar Epps.						★★ Remember the Titans ('00, Dra) Denzel Washington.					
BRAVO	49	49	Below Deck		Below Deck 'Dirty Laundry'		BelowD. 'Loose Lips Sink Ships'		Below Deck 'Man Down!'		Below Deck 'The Proposal' (N)		Below Deck 'The Proposal'		Watch (N)	Cash Cab (N)
CMT	64	64	Last Man St.	Last Man St.	Last Man St.	Last Man St.	Last Man St.	Last Man St.	Last Man St.	Last Man St.	Last Man St.	Last Man St.	Last Man St.	Last Man St.	To Be Announced	
CNBC	37	37	Fast Money		Mad Money		Amer. Greed 'Raffaello Follieri'		American Greed: Scam		American Greed: Scam		American Greed: Scam		American Greed: Scam	
COMC	35	35	Parks and Rec	:45 Parks and Recreation		The Office	The Office	The Office	The Office	The Office	The Office	The Office	The Office	The Office	Daily Show	Lights Out
CSPAN	59	59	12:00 U.S. House of Representatives								Politics & Public Policy Today The day's major public affairs and political events.					
DISC	67	67	Memphis 'Needing Dough'		OutlawsMemphis 'NO-HIO'		MemphisFullThrottle (N)		Memphis 'A Precious Chevelle'		Street Outlaws		To Be Announced		:05 Street Outlaws: Memphis	
DISN	44	44	4:30 Descendants 3 ('', Fam) Dove Cameron.		★★★ Moana ('16, Ani) Auli'i Cravalho.					:45 RollwIt	:10 RollwIt	:35 RollwIt	JustRollwIt	JustRollwIt	JustRollwIt 'You Decide LIVE!'	
E!	20	20	Kardash 'Mime Over Matter'		Kardash 'Have You Met Kim?'		E! News (N)		Chrisley	Chrisley	Chrisley	Chrisley	Chrisley	Chrisley	Nightly (N)	E! Hollywood
ESPN	28	28	Horn (N)	Interrupt (N)	Monday Night Countdown (L)				NFL Football Detroit Lions at Green Bay Packers Site: Lambeau Field -- Green Bay, Wis. (L)						:15 SportsCenter (N)	
FNC	39	39	The Five		Special Report		The Story		Tucker Carlson Tonight		Hannity		The Ingraham Angle		Fox News @ Night	
FOOD	42	42	Baking 'Sweet Screams'		Halloween Baking		Baking 'Extreme Halloween'		HBC Extra Spooky (N)		Halloween Baking (N)		Halloween Cake-Off (N)		HauntGin 'When Aliens Attack'	
FREE	22	22	Movie	:50 ★★★ Mrs. Doubtfire (1993, Comedy) Sally Field, Pierce Brosnan, Robin Williams.							:55 ★★ Hotel Transylvania ('12, Ani) Adam Sandler.				The 700 Club	
FSS	33	33	This Week (N)	N.C. State (N)	Crashed Ice		NCAA Volleyball Florida State vs. North Carolina (Chapel Hill)				NCAA Volleyball Pittsburgh vs. Boston College Women's				World Surf League Highlights	
FSSE	23	23	Sports (N)	Pow.Spo. (N)	Facing Waves	Breaking Par	Running	NBA Basketball Pre-season Atlanta Hawks at Miami Heat (L)					Sports Stars	Sports/ Sport	NBA Basketball Pre-season	
FX	56	56	★★ Spider-Man: Homecoming (2017, Action) Robert Downey Jr., Chris Evans, Tom Holland.						★ Bad Moms ('16, Com) Mila Kunis.				★ Bad Moms ('16, Com) Mila Kunis.			
GOLF	76	76	3:00 LEGENDS Golf		Golf Central (N)		SwingEx. (N)	Academy (N)	PGA Golf Houston Open Final Round Site: Golf Club of Houston -- Humble, Texas						Golf Central	
HALL	54	54	Over the Moon in Love (2019, Romance)				Falling for Vermont ('17, Dra)				Love, Fall and Order ('', Rom) Erin Cahill.				Golden Girls	Golden Girls
HGTV	41	41	LoveList 'All Work and No Play'		Love/List 'Community Calling'		Love/List 'Home Working Woes'		Love It or List It		A Very Brady Renovation (N)		One of a K. (N)	H.Hunt (N)	House Huntrs	House Hunter
HIST	47	47	4:00 American Pickers: Bonus Buys 'Pickin' Hollywood'						Pickers 'Cowzilla in Colorado'		Amer. Pickers 'Off the Grid' (N)		:05 American Pickers (N)		:05 Pickers 'Twin at all Costs'	
LIFE	52	52	King-Queens	King-Queens	Christmas Harmony ('18, Rom) Chandra Wilson, Kelley Jakle.				Poinsettias for Christmas ('18, Rom) Bethany Joy Lenz.				:05 The Christmas Contract ('18, Dra) Hilarie Burton.			
LMN	68	68	4:00 To Be Announced		To Be Announced				To Be Announced				To Be Announced			
MSNBC	38	38	MTP Daily		The Beat With Ari Melber		Hardball		All in With Chris Hayes		The Rachel Maddow Show		The Last Word		The 11th Hour	
MTV	61	61	The Hills: New Beginnings		Teen Mom		Teen Mom		Teen Mom		Teen Mom		The Hills: New Beginnings		Are You the One?	
NBCSN	31	31	NASCAR America (L)		Mecum Auto Auctions: Muscle Cars & More 'Las Vegas'				Poker U.S. Open		Poker U.S. Open		Poker U.S. Open		Super High Roller Bowl	
NGEO	24	24	Lost Treasures of the Maya		Lost Treasures of the Maya		Lost Treasures of the Maya		Lost Treasures of the Maya		Drain the Oceans (N)		RiddleStoneAgeGiants		Drain the Oceans	
NICK	18	18	Loud House	Loud House	Loud House	Loud House	Smarter Than	Smarter Than	To Be Announced			Friends	Friends	Friends	Friends	:35 Friends
NICKJ	30	30	Peppa Pig	Peppa Pig	Peppa Pig	Peppa Pig	Peppa Pig	Peppa Pig	Peppa Pig	Peppa Pig	Peppa Pig	Peppa Pig	PAW Patrol	Abby Hatcher	Abby Hatcher	Butterbean
OWN	70	70	Dateline		Dateline 'Mean Girls'		Dateline 'To Catch a Con Man'		Dateline		20/20 on OWN 'Slenderman'		Deadline		Dateline 'Haunting Images'	
OXY	74	74	Snapped		Snapped		Snapped		A Wedding and a Murder (N)		Snapped		Snapped		Murder 'Praying For Murder'	
PARMT	66	66	Two 1/2 Men	Two 1/2 Men	Cops	Cops	Cops	Cops	Cops	Cops	Cops	Cops	Cops	Cops	Cops	Cops
SHOW	551	559	4:45 Hitsville: The Making of Motown			:45 ★★★ Young Adult ('11, Com/Dra) Charlize Theron.				TheCircus	The Affair		Becoming God Florida		DesMero (N)	Black Monday
SYFY	60	60	4:30 ★★★ Harry Potter and the Goblet of Fire ('05, Adv) Emma Watson, Daniel Radcliffe.						★★ Fantastic Beasts and Where to Find Them ('16, Adv) Eddie Redmayne.						Futurama	Futurama
TBN	69	69	Praise		SamRodriguez	Don Wilton	John Gray	Potter's Touch	Praise		BestLifeNow	Beyond Bless	ChaseLion	InTheGap	Praise	
TBS	26	26	Bob's Burgers	Family Guy	Family Guy	Family Guy	MLB on Deck (L)		MLB Baseball National League Championship Series Game 3 (L)							Inside MLB
TCM	51	51	★ Don't Tell the Wife		:15 ★★ Gold Is Where You Find It ('38, West) George Bent.				★★★★ The Good Earth ('37, Dra) Paul Muni.					★★★ Bordertown ('35, Dra) Paul Muni.		
TLC	45	45	90 Day 'Shattered Dreams'		90 Day Fiancé 'Torn'		90 Day Fiancé 'Falling Apart'		90 Day Fiancé (N)		90 Day Fiancé (N)		90 Day Fiancé		Unexpected 'Missing Child'	
TNT	25	25	Movie	★★★ The Accountant ('16, Cri) Anna Kendrick, J.K. Simmons, Ben Affleck.					★★★★ Captain America: The Winter Soldier ('14, Act) Chris Evans.						Captain America: The Wi...	
TOON	19	19	Titans!/ Titans!	Titans!/ Titans!	Titans! (N)	Titans!/ Titans!	★★★★ The LEGO Batman Movie ('17, Ani) Will Arnett.				Amer. Dad	Amer. Dad	Bob's Burgers	Bob's Burgers	Family Guy	Family Guy
TRUTV	40	40	Inside Jokes	Inside Jokes	Inside Jokes	Inside Jokes	Inside Jokes	Inside Jokes	Inside Jokes	Inside Jokes	Inside Jokes	Inside Jokes	Inside Jokes	Inside Jokes	Carbonaro	Carbonaro
TVLAND	57	57	M*A*S*H	M*A*S*H	A. Griffith	A. Griffith	A. Griffith	A. Griffith	Loves Ray	Loves Ray	Loves Ray	Loves Ray	Two 1/2 Men	Two 1/2 Men	King-Queens	King-Queens
USA	27	27	Chicago P.D. 'Stepping Stone'		Chicago P.D.		Chicago P.D. 'Chin Check'		WWE Monday Night Raw (N)						Temptatn 'The Journey Begins'	
VH1	62	62	HipHop Hollywood 'Oh Mama'		Love/Hip Hop 'Pretty Petty'		Love and Hip Hop Hollywood		Hip Hop Hollywood (N)		Cartel Crew (N)		Love and Hip Hop Hollywood		Cartel Crew	
WE	72	72	Law & Order 'Skate or Die'		Law & Order		Law & Order		Law & Order		Law & Order 'Great Satan'		Law & Order 'Reality Bites'		Law & Order 'Dignity'	

Tuesday Best Bets

OutDaughtered

TLC 8:00 p.m.

The Busbys decide that it's time for the Quints to stop napping, but the resulting chaos threatens to push Danielle to the edge in this new episode. As she deals with a house full of cranky 4 year olds, Adam tries to come up with a Mother's Day gift.

Bering Sea Gold

DISC 9:00 p.m.

The miners are forced to ask themselves how hard they're willing to fight when they're assaulted by whipping winds and crashing waves in this new episode. Shawn channels MacGyver as he fixes a stalled machine and Vern makes a life-or-death decision.

Allison Tolman stars in "Emergence"

Emergence

WTVD 11 WPDE 15 10:00 p.m.

Police chief Jo Evans (Allison Tolman) continues to investigate the mysterious explosion, all the while trying to protect Piper (Alexa Swinton), in a new episode of this drama. The young girl has no memory of who she is or what happened.

Treadstone

USA 10:00 p.m.

A CIA black ops program transforms recruits into almost superhuman assassins in this new drama set in the world of Jason Bourne. The debut season follows sleeper agents as they're awakened to resume deadly missions around the globe.

TUESDAY EVENING

OCTOBER 15, 2019

LOCAL	TW	SP	5 PM	5:30	6 PM	6:30	7 PM	7:30	8 PM	8:30	9 PM	9:30	10 PM	10:30	11 PM	11:30
WRAL 5	5	5	News (N)	News (N)	News (N)	NBC News (N)	Inside Ed. (N)	ET (N)	Voice 'The Battles, Part 2' (N)		This Is Us 'Flip a Coin' (N)		New Amsterdam (N)		News (N)	:35 Tonight
WECT 6	6	6	News (N)	News (N)	News (N)	NBC News (N)	Wheel (N)	Jeopardy! (N)	Voice 'The Battles, Part 2' (N)		This Is Us 'Flip a Coin' (N)		New Amsterdam (N)		News (N)	:35 Tonight
WTVD 11	11	11	News (N)	News (N)	News (N)	News (N)	Jeopardy! (N)	Wheel (N)	Conners (N)	Bless-Mess (N)	Mixed-ish (N)	Black-ish (N)	Emergence 'No Outlet' (N)		News (N)	:35 J. Kimmel
WBTW 13	13	13	News (N)	News 13 (N)	News 13 (N)	News (N)	Wheel (N)	Jeopardy! (N)	NCIS 'Someone Else's Shoes' (N)		FBI 'An Imperfect Science' (N)		NCIS: New O. 'Overlooked' (N)		News 13 (N)	:35 Colbert
WPDE 15	9	9	ABC15 News at 5:00 p.m. (N)		News (N)	News (N)	News (N)	ET (N)	Conners (N)	Bless-Mess (N)	Mixed-ish (N)	Black-ish (N)	Emergence 'No Outlet' (N)		News (N)	:35 J. Kimmel
WWMB 21	8	8	Maury		25 Words (N)	America Says	Family Feud	Family Feud	Flash 'A Flash of Lightning' (N)		Arrow 'Staring City' (SP) (N)		The Simpsons	The Simpsons	Last Man St.	Modern Fam
SCETV 33	3	3	Odd Squad	Arthur	PBS NewsHour (N)		Making It Grow		Your Roots 'Off the Farm' (N)		Retro Report on PBS (N)		Frontline 'Supreme Revenge'		Amanpour and Company (N)	
UNC 39	4	4	Bookwatch	News	PBS NewsHour (N)		Business (N)	N.C. Weekend	Your Roots 'Off the Farm' (N)		Retro Report on PBS (N)		Frontline 'Supreme Revenge'		Amanpour and Company (N)	
WUVC 40	12	12	Primer impacto		Noticias 40	Noticiero	Amor eterno		La rosa de Guadalupe		La Usurpadora		El Dragon		Noticias 40	NoticieroUni
WFXB 43	7	7	Judge Mathis (N)		Mike & Molly	The Big Bang	Mike & Molly	The Big Bang	Resident 'Belief System' (N)		Empire 'Tell the Truth' (N)		Fox News (N)	:35 Not News	The Big Bang	2 Broke Girls
WFPX 62	10	10	Criminal Minds 'Carbon Copy'		Criminal Minds 'The Gathering'		Criminal Minds 'Restoration'		Criminal Minds 'Innocence'		Criminal Minds 'Luke'		Criminal Minds 'Twenty Seven'		Criminal Minds 'Hell's Kitchen'	
A&E	48	48	The First 48		The First 48		The First 48 'Officer Down'		The First 48 'Young Guns'		The First 48 'Lost Boys'		The First 48		:05 The First 48	
AMC	50	50	:15 ★★★ The Exorcist (1973, Horror) Ellen Burstyn, Max Von Sydow, Linda Blair.						Carrie ('13, Hor) Chloë Grace Moretz.				:15 ★★★ Carrie ('76, Hor) Sissy Spacek.			
ANPL	43	43	Woods Law 'Winter Is Coming'		Woods Law 'Wild Winter'		Woods Law 'Snow Way Out'		North Woods Law: Uncuffed 'Operation Owlet' (N)				LoneStar 'Small Town Troubles'		Star Law 'Chase on the Border'	
BET	63	63	3:00 ★★ John Q		★★ Remember the Titans (2000, Drama) Will Patton, Wood Harris, Denzel Washington.						★ The Family That Preys ('08, Com) Alfre Woodard.					
BRAVO	49	49	H.Wives 'Reunion Part Two'		H.Wives 'Reunion Part Three'		H.Wives 'Miracle at Miraval'		The Real Housewives		The Real Housewives (N)		In A Man's World 'Sabrina' (N)		Watch (N)	Cash Cab (N)
CMT	64	64	Last Man St.	Last Man St.	Last Man St.	Last Man St.	Last Man St.	★★★ Blended ('14, Com) Adam Sandler.					★★ Tammy ('14, Com) Melissa McCarthy.			
CNBC	37	37	Fast Money		Mad Money		Shark Tank		Shark Tank		Shark Tank		The Profit 'TankFarm and Co.'		Profit 'Windward Boardshop'	
COMC	35	35	The Office	:45 The Office		The Office	The Office	The Office	The Office	The Office	Drunk History	Drunk History	Drunk History	Jim Jefferies	Daily Show	Lights Out
CSPAN	59	59	10:00 U.S. House of Representatives								Politics & Public Policy Today The day's major public affairs and political events.					
DISC	67	67	Sea Gold 'Double Down'		Sea Gold 'Unleash the Beast'		Sea Gold 'Clash of the Titans'		Bering Sea: Dredged (N)		Sea Gold 'Storm Ravaged'		Escobar's 'Family Jewels' (N)		Sea Gold 'Wild Wild West'	
DISN	44	44	Pup Academy	Bunk'd	Jessie	Jessie	Bunk'd	Bunk'd	Raven's Home	JustRollwIt	Jessie	Jessie	Coop & Cami	Sydney Max	Raven's Home	JustRollwIt
E!	20	20	Kardashians 'Trimester Trouble'		E! True Hollywood Story		E! News (N)		Total Divas		Total Divas		Total Divas 'Rowdy Ronda'		Temptatn 'The Journey Begins'	
ESPN	28	28	Horn (N)	Interrupt (N)	SportsCenter (N)		CFP Rankings Show		The American Game (N)		30 for 30 'Chuck and Tito' (N)			Peyton's (N)	SportsCenter (N)	
FNC	39	39	The Five		Special Report		The Story		Tucker Carlson Tonight		Hannity		The Ingraham Angle		Fox News @ Night	
FOOD	42	42	Chopped		Chopped 'Return and Redeem'		Chopped 'Wild Ride'		Chopped		Chopped (N)		Chopped 'Best Halloween Ever'		Chopped	
FREE	22	22	4:45 ★★ Hotel Transylvania Adam Sandler.		:50 ★★ The Addams Family ('91, Com) Raul Julia, Anjelica Huston.						:55 ★★ Addams Family Values ('93, Com) Anjelica Huston.				The 700 Club	
FSS	33	33	BRedfern (N)	Crankworx	Champions Tennis Champions Cup				NCAA Football Oklahoma vs. Texas Site: Cotton Bowl -- Dallas, Texas						Red Bull Signature Joyride	
FSSE	23	23	Power/ Sport	Clemson (N)	Fla. Dan (N)	Golf (N)	NCAA Soccer Kansas at Texas Tech Women's				Florida: Dan	Clemson	Boxing Murat Gassiev vs. Yunier Dorticos. February 3, 2018			
FX	56	56	4:30 ★★ Taken 3 ('14, Act) Famke Janssen, Liam Neeson.				★★ The Fate of the Furious ('17, Act) Vin Diesel.						Mayans M.C. 'Tohil' (N)		Mayans M.C. 'Tohil'	
GOLF	76	76	3:00 LEGENDS Golf		Golf Central (N)		School (N)	Lessons (N)	Tommy's Honour ('17, Dra) Peter Mullan.					Tommy's Honour ('17, Dra) Peter Mullan.		
HALL	54	54	4:00 The Last Bridesmaid		A Taste of Romance ('11, Fam) Alexander Bedria, Teri Polo.				Autumn Dreams ('15, Dra) Jill Wagner.				Good Witch Halloween ('15) Catherine Bell.			
HGTV	41	41	Fixer Upper		Fixer Upper		Fixer Upper		Fixer Upper		Stay or Sell (N)		H.Hunt (N)	House (N)	House Huntrs	House Hunter
HIST	47	47	To Be Announced		The Curse of Oak Island		The Curse of Oak Island		The Curse of Oak Island		The Curse of Oak Island 'The Top 25 Moments' (N)				:05 The Curse of Oak Island	
LIFE	52	52	King-Queens	King-Queens	King-Queens	King-Queens	King-Queens	King-Queens	★★ My Best Friend's Wedding ('97, Com) Julia Roberts.				:05 ★★ Fool's Gold ('08, Adv) Matthew McConaughey.			
LMN	68	68	4:00 To Be Announced		To Be Announced				To Be Announced				To Be Announced			
MSNBC	38	38	MTP Daily		The Beat With Ari Melber		Hardball		All in With Chris Hayes		The Rachel Maddow Show		The Last Word		The 11th Hour	
MTV	61	61	Ridiculous	Ridiculous	Jersey Shore: Family Vacation		Jersey Shore: Family Vacation		Jersey Shore: Family Vacation		Jersey Shore: Family Vacation		Ridiculous	Ridiculous	Ridiculous	Ridiculous
NBCSN	31	31	Dale Jr. Download (N)		NHL Live! (L)		NHL Hockey Tampa Bay Lightning at Montréal Canadiens Site: Bell Centre (L)					:45 NHL Overtime (L)	Caf./ Octane		Powernation	Powernation
NGEO	24	24	Life Below Zero 'Homecoming'		Life Below 0 'New Territory'		Life Below Zero 'Facing Fears'		Below 0 'Trail of Terrors' (N)		Life -0 'Weather the Storm' (N)		Life Below Zero 'Go Fish' (N)		Life -0 'Weather the Storm'	
NICK	18	18	Loud House	Loud House	Loud House	Loud House	Smarter Than	Smarter Than	To Be Announced				Friends	Friends	Friends	:35 Friends
NICKJ	30	30	Peppa Pig	Peppa Pig	Peppa Pig	Peppa Pig	Peppa Pig	Peppa Pig	Peppa Pig	Peppa Pig	Peppa Pig	Peppa Pig	PAW Patrol	Abby Hatcher	Abby Hatcher	Butterbean
OWN	70	70	Extreme Weight Loss 'Krista'		Extreme Weight Loss 'Alex'		Extreme Weight Loss 'James'		Greenleaf 'Unwanted'		Greenleaf 'The Stranger'		Greenleaf 'Reunited' (N)		Greenleaf 'Unwanted'	
OXY	74	74	Chicago P.D.		Chicago P.D.		Chicago P.D.		Chicago P.D.		Chicago P.D.		Chicago P.D.		Chicago P.D.	
PARMT	66	66	Mom	Mom	★★ Ace Ventura: When Nature Calls ('95, Com) Jim Carrey.				★★★ Ace Ventura: Pet Detective ('94, Com) Jim Carrey.				Ink Master: Grudge Match (N)		Couples 'Swolemates' (N)	
SHOW	551	559	4:15 ★★★ A League of Their Own		:25 ★★★ When Harry Met Sally Billy Crystal.				:05 Becoming God Florida		Inside NFL '2019: Week 6' (N)		Murder in the Bayou		Inside the NFL '2019: Week 6'	
SYFY	60	60	:05 ★ Saw VI ('09, Hor) Costas Mandylor, Tobin Bell.				:05 Saw: The Final Chapter ('10, Hor) Tobin Bell.				Purge 'This Is Not a Test' (N)		Treadstone (N)		Van Helsing 'Dark Destiny'	
TBN	69	69	Praise		HeavenEarth	Jackson	John Gray	Potter's Touch	Praise		Enjoying Life	Beth Moore	BestBetter	C. Caine	Praise	
TBS	26	26	Family Guy	Family Guy	Family Guy	Family Guy	The Big Bang	MLB on Deck	MLB Baseball National League Championship Series Game 4 (L)							MLB (SP)
TCM	51	51	Movie	★★★ Manhattan Melodrama ('34, Cri) Clark Gable.				MGM Parade	★★ Brewster's Millions June Havoc.			:45 ★★★ Annie ('82, Fam) Carol Burnett.				
TLC	45	45	Say Yes to the Dress		OutDaughtered 'Life with Quints: Veggies...Ewww!' (N)				OutDaughtered (N)		Counting On (N)		OutDaughtered 'Life with Quints: Veggies...Ewww!'			
TNT	25	25	3 This Is 40	:45 ★★ Anger Management ('03, Com) Jack Nicholson, Adam Sandler.					★★★ We're the Millers ('13, Com) Jason Sudeikis.					★★★ Ocean's Eleven George Clooney.		
TOON	19	19	★★★★ The LEGO Batman Movie ('17, Ani) Will Arnett.				Gumball	Gumball	BareBear	BareBear	Amer. Dad	Amer. Dad	Bob's Burgers	Bob's Burgers	Family Guy 'Blue Harvest'	
TRUTV	40	40	Imp. Jokers	Imp. Jokers	Imp. Jokers	Imp. Jokers	Imp. Jokers	Imp. Jokers	Imp. Jokers	Imp. Jokers	Imp. Jokers	Imp. Jokers	All Elite Wrestling: Dynamite		Imp. Jokers	Imp. Jokers
TVLAND	57	57	M*A*S*H	M*A*S*H	A. Griffith	A. Griffith	A. Griffith	A. Griffith	Loves Ray	Loves Ray	Loves Ray	Loves Ray	Two 1/2 Men	Two 1/2 Men	King-Queens	King-Queens
USA	27	27	SVU 'Producer's Backend'		SVU 'Holden's Manifesto'		Law&Order: SVU 'Mea Culpa'		Law&Order: SVU 'Alta Kockers'		Purge 'This Is Not a Test' (N)		Treadstone (N)		Temptatn 'The Journey Begins'	
VH1	62	62	Cartel Crew		Black Ink Crew		Black Ink Crew: Compton		Hip Hop	Hip Hop	Hip Hop	Hip Hop	Hip Hop	Hip Hop	Hip Hop	Hip Hop
WE	72	72	Criminal Minds 'Burn'		Crim. Minds 'A Thousand Suns'		Criminal Minds 'The Itch'		Criminal Minds 'Boxed In'		Criminal Mind 'If the Shoe Fits'		Criminal Minds 'Hashtag'		Criminal Minds	

Wednesday Best Bets

The Hunger Games

SYFY 12:15 p.m.

Fantasy fans won't want to miss a marathon of the films based on the books by Suzanne Collins. Katniss (Jennifer Lawrence) volunteers to participate in a deadly contest to spare the life of her sister. Josh Hutcherson and Liam Hemsworth also star.

Nancy Drew

WWMB 21 9:00 p.m.

Nancy (Kennedy McMann) puts aside her investigation into Lucy Sable's dress to pull of an extremely risky mission in this new episode. Elsewhere, Bess (Maddison Jaizani) and Ace (Alex Saxon) try to help Nancy by enlisting a stranger to help.

Shemar Moore in "S.W.A.T."

Ghost Hunters

A&E 9:00 p.m.

The team travels to the Original Springs Hotel in Okawville, Illinois after getting an urgent call from the owner's son, Jeremy, in this new episode. Of the last four owners of the hotel three have committed suicide and Jeremy worries his mother is next.

S.W.A.T.

WBTW 13 10:00 p.m.

Lt. Lynch (Amy Farrington) assigns the S.W.A.T. team to an off-book undercover operation without giving them enough time to prepare in this new episode. Meanwhile, Hondo (Shemar Moore) deals with tension at home.

WEDNESDAY EVENING

OCTOBER 16, 2019

LOCAL	TW	SP	5 PM	5:30	6 PM	6:30	7 PM	7:30	8 PM	8:30	9 PM	9:30	10 PM	10:30	11 PM	11:30
WRAL 5	5	5	News (N)	News (N)	News (N)	NBC News (N)	Inside Ed. (N)	ET (N)	Chi.Fire 'Infection, Part I' (N)		Chic.Med 'Infection, Part II' (N)		Chicago 'Infection, Part III' (N)		News (N)	:35 Tonight
WECT 6	6	6	News (N)	News (N)	News (N)	NBC News (N)	Wheel (N)	Jeopardy! (N)	Chi.Fire 'Infection, Part I' (N)		Chic.Med 'Infection, Part II' (N)		Chicago 'Infection, Part III' (N)		News (N)	:35 Tonight
WTVD 11	11	11	News (N)	News (N)	News (N)	News (N)	Jeopardy! (N)	Wheel (N)	Goldberg (N)	Schooled (N)	Modern (N)	Single (N)	Stumptown 'Family Ties' (N)		News (N)	:35 J. Kimmel
WBTW 13	13	13	News (N)	News 13 (N)	News 13 (N)	News (N)	Wheel (N)	Jeopardy! (N)	Survivor:IslandIdols (N)		SEAL Team (N)		S.W.A.T. 'Funny Money' (N)		News 13 (N)	:35 Colbert
WPDE 15	9	9	ABC15 News at 5:00 p.m. (N)		News (N)	News (N)	News (N)	ET (N)	Goldberg (N)	Schooled (N)	Modern (N)	Single (N)	Stumptown 'Family Ties' (N)		News (N)	:35 J. Kimmel
WWMB 21	8	8	Maury		25 Words (N)	America Says	Family Feud	Family Feud	Riverdale (SP) (N)		Nancy Drew (N)		The Simpsons	The Simpsons	Last Man St.	Modern Fam
SCETV 33	3	3	Odd Squad	Arthur	PBS NewsHour (N)		Kingdom	Expeditions	Nature (N)		Nova (N)		Wild Metropolis 'Survivors' (N)		Amanpour and Company (N)	
UNC 39	4	4	Time Goes By	News	PBS NewsHour (N)		Business (N)	Sci NC	Nature (N)		Nova (N)		Wild Metropolis 'Survivors' (N)		Amanpour and Company (N)	
WUVC 40	12	12	Primer impacto		Noticias 40	Noticiero	Amor eterno		La rosa de Guadalupe		La Usurpadora		El Dragon		Noticias 40	NoticieroUni
WFXB 43	7	7	Judge Mathis (N)		Mike & Molly	The Big Bang	Mike & Molly	The Big Bang	Singer 'Once Upon a Mask' (N)		Family 'Notorious AF' (N)		Fox News (N)	:35 Not News	The Big Bang	2 Broke G. 1/2
WFPX 62	10	10	Blue Bloods 'Second Chances'		Blue Bloods 'The Brave'		Blue Bloods 'Erasing History'		Blue Bloods 'Playing With Fire'		Blue Bloods 'Blackout'		BlueBlood 'Thicker Than Water'		BlueB. 'Shoot the Messenger'	
A&E	48	48	The First 48 'Senior Year'		The First 48 'Old Wounds'		Ghost 'Dancing With the Dead'		Ghost Hunters: M.H. (N)		Ghost 'Suicide Hotel' (N)		Ghost Hunters (N)		:05 Ghost Hunters	
AMC	50	50	4:00 Curse of Chucky		Cult of Chucky ('17, Hor) Brad Dourif, Jennifer Tilly.				Trick'r Treat ('08, Adult) Anna Paquin.				★★ The Purge ('13, Hor) Ethan Hawke.			
ANPL	43	43	Extinct or Alive		Extinct or Alive		Extinct or Alive		Extinct or Alive: The Pondcherry Shark (N)				Giants (N)	Giants (N)	E. Alive 'The Tasmanian Tiger'	
BET	63	63	★ The Family That Preys (2008, Comedy) Sanaa Lathan, Rockmund Dunbar, Alfre Woodard.						BET Her Fights (N)		The Oval (N)		Sistas (N)		Cop Watch (N)	
BRAVO	49	49	H.Wives 'Miracle at Miraval'		The Real Housewives		The Real Housewives		Dallas 'Cirque D'Lingerie'		Real Wives Dallas (N)		The Real Housewives		Watch (N)	Cash Cab (N)
CMT	64	64	Last Man St.	★★ Tammy (2014, Comedy) Susan Sarandon, Sarah Baker, Melissa McCarthy.					CMT Artists of the Year (L)			:45 CMT Artists of the Year				Artists of Year
CNBC	37	37	Fast Money		Mad Money		Shark Tank		Shark Tank		Shark Tank		Jay Leno 'Built for Speed' (N)		Jay Leno's Garage	
COMC	35	35	South Park	:45 South Park		South Park	South Park	South Park	South Park	South Park	South Park	South Park	South Park	South Park	Daily Show	Lights Out
CSPAN	59	59	10:00 U.S. House of Representatives								Politics & Public Policy Today The day's major public affairs and political events.					
DISC	67	67	Expedition Unknown		Expedition Unknown		Expedition Unknown		Expedition Unknown (N)		Expedition Unknown		Off Grid 'Floating Castle' (N)		Build Off Grid 'Bamboo House'	
DISN	44	44	Pup Academy	Bunk'd	Jessie	Jessie	Bunk'd	Bunk'd	Raven's Home	JustRollwIt	Jessie	Jessie	Coop & Cami	Sydney Max	Raven's Home	JustRollwIt
E!	20	20	Kardash 'Drop Dead Gorgeous'		The Kardashians		E! News (N)		★★★ The Devil Wears Prada ('06, Com) Meryl Streep.					★★★ The Devil Wears Prada Meryl Streep.		
ESPN	28	28	Horn (N)	Interrupt (N)	SportsCenter (N)		NBA Countdown (L)		NBA Basketball Pre-season Atlanta Hawks at New York Knicks (L)					NBA Basketball Pre-season G.S./L.A. L. (L)		
FNC	39	39	The Five		Special Report		The Story		Tucker Carlson Tonight		Hannity		The Ingraham Angle		Fox News @ Night	
FOOD	42	42	Halloween 'The Haunted Farm'		Halloween Wars		Halloween Wars		Halloween 'Haunted Carnival'		Guy's Grocery Games (N)		Guy's Game 'Aisle of Terror'		Halloween Wars 'The Swarm'	
FREE	22	22	3:50 The Addams Family		:55 ★★ Addams Family Values ('93, Com) Anjelica Huston.				The Simpsons	The Simpsons	The Simpsons	The Simpsons	The Simpsons	The Simpsons	The 700 Club	
FSS	33	33	NCAA Football Oklahoma vs. Texas Site: Cotton Bowl -- Dallas, Texas						NCAA Volleyball Kansas State vs. Oklahoma Women's (L)				Spotlight (N)	Golf Life	WPT Poker	
FSSE	23	23	3:30 Soccer	Noles (N)	SC State (N)	Sports Stars	NBA Basketball Pre-season Detroit Pistons at Charlotte Hornets (L)					SC St.: Buddy	Noles Access	Sports Stars	NBA Basketball Pre-season	
FX	56	56	4:30 ★★ The Fate of the Furious ('17, Act) Dwayne Johnson, Vin Diesel.					★★★ Atomic Blonde ('17, Act) Charlize Theron.					Am Hor. 1984 'Red Dawn' (N)		Amr Horror: 1984 'Red Dawn'	
GOLF	76	76	3:00 LEGENDS Golf		Golf Central (N)		Learning C.	PGA Tour	Schwab Cup Preview		School of Golf	Golf Central	PGA Golf CJ Cup Round 1 (L)			
HALL	54	54	4:00 The Perfect Bride		Pumpkin Pie Wars ('16, Romance) Eric Aragon, Julie Gonzalo.				All of My Heart: Inn Love ('17, Rom) Lacey Chabert.				Good Witch: Secrets of Grey House Catherine Bell.			
HGTV	41	41	Property Bros. 'Miles Apart'		Property 'Living in Harmony'		Property 'Hometown Vegas'		Property 'Wide Open Dreams'		Property 'Island Getaway' (N)		H.Hunt (N)	House (N)	Property 'A Home to Hug'	
HIST	47	47	Counting Cars	Counting Cars	Forged in Fire		Forged in Fire		Forged Fire 'Sword of Perseus'		Forged in Fire (N)		:05 Forged in Fire: Epic Weapons (N)			
LIFE	52	52	King-Queens	King-Queens	King-Queens	King-Queens	King-Queens	King-Queens	When the Bough Breaks ('', Thril) Morris Chestnut.					:35 Unwanted Guest Beth Littleford.		
LMN	68	68	4:00 To Be Announced		To Be Announced				To Be Announced				To Be Announced			
MSNBC	38	38	MTP Daily		The Beat With Ari Melber		Hardball		All in With Chris Hayes		The Rachel Maddow Show		The Last Word		The 11th Hour	
MTV	61	61	Catfish: The TV Show		Catfish: The TV Show		Catfish: The TV Show		Catfish: The TV Show		Catfish: The TV Show		Catfish: The TV Show		Catfish: The TV Show	
NBCSN	31	31	NASCAR America (L)		NHL Live! (L)		NHL Hockey Colorado Avalanche at Pittsburgh Penguins (L)					NHL Hockey Philadelphia Flyers at Edmonton Oilers Site: Rogers Place (L)				
NGEO	24	24	Wild Arctic		Wild Arctic 'The Frozen Forest'		Gordon Ramsay: Uncharted		Life -0 'Passing the Torch'		Life -0 'Weather the Storm'		Life Below 0 'Give Me Shelter'		Life -0 'Passing the Torch'	
NICK	18	18	Loud House	Loud House	Loud House	Loud House	Smarter Than	Smarter Than	To Be Announced					Friends	Friends	:35 Friends
NICKJ	30	30	Peppa Pig	Peppa Pig	Peppa Pig	Peppa Pig	Peppa Pig	Peppa Pig	Peppa Pig	Peppa Pig	Peppa Pig	Peppa Pig	PAW Patrol	Abby Hatcher	Abby Hatcher	Butterbean
OWN	70	70	Dateline 'Mystery in Rock Hill'		Dateline 'Mystery in Rock Hill'		Dateline 'Deadly Exposure'		David Makes Man		David Man '3 Sons' Sky' (N)		David Man 'Bubble House'		David Makes Man	
OXY	74	74	NCIS		NCIS		NCIS		NCIS		NCIS		NCIS		NCIS	
PARMT	66	66	Mom	Mom	Mom	Mom	Mom	Mom	London Has Fallen ('16, Act) Gerard Butler.					London Has Fallen ('16, Act) Gerard Butler.		
SHOW	551	559	Movie	Peppermint ('18, Act) Jennifer Garner.			:15 Becoming God Florida		★★★ Tombstone ('93, West) Kurt Russell.				:15 ★★★ Wild Bill ('95, West) Jeff Bridges.			
SYFY	60	60	3:15 The Hunger Games: Catching Fire		The Hunger Games: Mockingjay, Part 1 ('14, Adv) Jennifer Lawrence.						★★★ The Hunger Games: Mockingjay, Part 2 ('15, Adv) Jennifer Lawrence.					
TBN	69	69	Praise		Billy Graham	Supernatural	John Gray	Potter's Touch	Turning Point	Homecoming	Music	Light	Main Stage	GospelWorshi	Steven Furtick	Communion
TBS	26	26	3:00 MLB Baseball			Inside MLB	TBS Preview	The Big Bang	The Big Bang	The Big Bang	The Big Bang	The Big Bang	The Big Bang	The Big Bang	Conan	Imp. Jokers
TCM	51	51	:15 ★★ Highway West Arthur Kennedy.			★★★ Dillinger ('45, Bio) Edmund Lowe.			★★★ Detour ('45, Cri) Tom Neal.			★★★ The Set-Up ('49, Dra) Robert Ryan.			★★★ The Big Steal	
TLC	45	45	Say Yes to the Dress		Say Yes to the Dress		Say Yes to the Dress		My 600-lb Life 'Holly's Story'				Hoarding: Buried Alive		Hoarding: Buried Alive	
TNT	25	25	★★★ Avengers: Age of Ultron ('15, Act) Scarlett Johansson, Robert Downey Jr..						All Elite Wrestling: Dynamite (N)				★★★ I Am Legend ('07, Sci-Fi) Will Smith.			
TOON	19	19	DrmaRma	DrmaRma	Titans!/ Titans!	TeenTitanGo!	Gumball	Gumball	BareBear	BareBear	Amer. Dad	Amer. Dad	Bob's Burgers	Bob's Burgers	Family Guy	Family Guy
TRUTV	40	40	Inside Jokes	Inside Jokes	Inside Jokes	Inside Jokes	Inside Jokes	Inside Jokes	Inside Jokes	Inside Jokes	Inside Jokes	Inside Jokes	Inside Jokes	Inside Jokes	Inside Jokes	Inside Jokes
TVLAND	57	57	M*A*S*H	M*A*S*H	A. Griffith	A. Griffith	A. Griffith	A. Griffith	Loves Ray	Loves Ray	Loves Ray	Loves Ray	Two 1/2 Men	Two 1/2 Men	King-Queens	King-Queens
USA	27	27	Law & Order: S.V.U. 'Perfect'		Law & Order: S.V.U. 'Manic'		Law & Order: S.V.U. 'Mother'		WWE NXT A unique aggressive presentation of wrestling. (N)				Treads 'The Cicada Protocol' (P)		Modern Fam	Modern Fam
VH1	62	62	Basketball Wives: LA		Basketball Wives: LA		Basketball Wives: LA		Basketball Wives: LA (N)		Black Ink Crew (N)		Black Ink Crew: Compton (N)		Black Ink Crew	
WE	72	72	Law & Order 'Undercovered'		Law & Order 'DR 1-102'		Law & Order 'Missing'		Law & Order 'Access Nation'		Law & Order 'Born Again'		Law & Order 'Girl Most Likely'		Law & Order 'Equal Rights'	

Thursday Best Bets

Supernatural

WWMB 21 8:00 p.m.

Sam (Jared Padalecki), Dean (Jensen Ackles) and Castiel (Misha Collins) need to keep the evil souls at bay and call Rowena (Ruth Connell) for help in this new episode. They also get some surprise assistance from Ketch (David Haydn-Jones).

The Unicorn

WBTW 13 8:30 p.m.

When single dad Wade (Walton Goggins) dives back into the dating pool, he learns he has a lot going for him in a new episode of this comedy. His friends explain that as an attractive, employed widower, he's a "unicorn" to single women.

Walton Goggins stars in "The Unicorn"

Legacies

WWMB 21 9:00 p.m.

Hope (Danielle Rose Russell) runs into the past she's been desperately trying to leave behind in this new episode. Elsewhere, Landon's (Aria Shahghasemi) newfound popularity causes tension with Josie (Kaylee Bryant) and a mysterious new vampire arrives.

Sunnyside

WRAL 5 WECT 6 9:30 p.m.

As Diana (Ana Villafañe) tries to pass a new bill Garrett (Kal Penn) gives her some media training in this new episode. Meanwhile, Hakim (Samba Schutte) finds a creative new way to practice medicine with help from Brady (Moses Storm).

THURSDAY EVENING

OCTOBER 17, 2019

LOCAL	TW	SP	5 PM	5:30	6 PM	6:30	7 PM	7:30	8 PM	8:30	9 PM	9:30	10 PM	10:30	11 PM	11:30
WRAL 5	5	5	News (N)	News (N)	News (N)	NBC News (N)	Inside Ed. (N)	ET (N)	Superstore (N)	Perfect (N)	GoodPlace (N)	Sunnyside (N)	Law & Order: S.V.U. (N)		News (N)	:35 Tonight
WECT 6	6	6	News (N)	News (N)	News (N)	NBC News (N)	Wheel (N)	Jeopardy! (N)	Superstore (N)	Perfect (N)	GoodPlace (N)	Sunnyside (N)	Law & Order: S.V.U. (N)		News (N)	:35 Tonight
WTVD 11	11	11	News (N)	News (N)	News (N)	News (N)	Jeopardy! (N)	Wheel (N)	Grey's A. 'It's Raining Men' (N)		Things 'The Perfect Storm' (N)		Murder 'I Hate the World' (N)		News (N)	:35 J. Kimmel
WBTW 13	13	13	News (N)	News 13 (N)	News 13 (N)	News (N)	Wheel (N)	Jeopardy! (N)	Sheldon (N)	Unicorn (N)	Mom (N)	Carol's (N)	Evil 'Rose390' (N)		News 13 (N)	:35 Colbert
WPDE 15	9	9	ABC15 News at 5:00 p.m. (N)		News (N)	News (N)	News (N)	ET (N)	Grey's A. 'It's Raining Men' (N)		Things 'The Perfect Storm' (N)		Murder 'I Hate the World' (N)		News (N)	:35 J. Kimmel
WWMB 21	8	8	Maury		25 Words (N)	America Says	Family Feud	Family Feud	Super. 'Raising Hell' (P) (N)		Legacies (N)		The Simpsons	The Simpsons	Last Man St.	Modern Fam
SCETV 33	3	3	4:30 Arthur	Arthur	PBS NewsHour (N)		Steves' Euro	PalmettoScen	By the River	TBA	Masterpiece Classic 'Poldark'		Line of Separation		Amanpour and Company (N)	
UNC 39	4	4	Business R.	News	PBS NewsHour (N)		Business (N)	Muse: Arts	ncImpact	Sci NC	NCW'end	My Home NC	Hook	Food Town	Amanpour and Company (N)	
WUVC 40	12	12	Primer impacto		Noticias 40	Noticiero	Amor eterno		La rosa de Guadalupe		La Usurpadora		El Dragon		Noticias 40	NoticieroUni
WFXB 43	7	7	Judge Mathis (N)		Mike & Molly	2 Broke G. 2/2	The Big Bang	NFL Pre-game	NFL Football Kansas City Chiefs at Denver Broncos Site: Empower Field at Mile High -- Denver, Colo. (L)						Mike & Molly	
WFPX 62	10	10	Chicago P.D. 'Life Is Fluid'		Chicago P.D.		Chicago P.D.		Chicago P.D. 'New Normal'		Chicago P.D. 'Endings'		Chicago P.D. 'Bad Boys'		Chicago 'Debts of the Past'	
A&E	48	48	4:00 Live PD				Live PD /:05 Live PD		Live PD Live access inside the country's busiest police forces. (L)				Live PD: Wanted (P) (N)		Live PD: Rewind	
AMC	50	50	Movie	★★★ The Crazies ('10, Myst) Radha Mitchell, Joe Anderson, Timothy Olyphant.					★★ Thirteen Ghosts ('01, Hor) Tony Shalhoub.				:05 ★★ Ghost Ship ('02, Susp) Gabriel Byrne.			
ANPL	43	43	River Monsters 'Flesh Ripper'		Monsters 'Atomic Assassin'		River Monsters		River Monsters 'Lair of Giants'				River Monsters		Monsters 'Deep Sea Demon'	
BET	63	63	3 A Thin Line Between L...		★★ Why Do Fools Fall in Love? (1998, Drama) Vivica A. Fox, Lela Rochon, Halle Berry.						★★★ Boyz 'N the Hood ('91, Dra) Laurence Fishburne.					
BRAVO	49	49	Million Dollar 'Coast Stories'		Million Dollar 'Loss Angeles'		Below Deck 'Man Down!'		Below Deck 'The Proposal'		Million 'Ruffled Heathers' (N)		Million Doll 'Ruffled Heathers'		Watch (N)	Cash Cab (N)
CMT	64	64	Last Man St.	Last Man St.	Last Man St.	Last Man St.	Last Man St.	Last Man St.	★★ Secretariat ('10, Fam) Diane Lane. A housewife guides her stallion to the Triple Crown.						★★ Secretariat Diane Lane.	
CNBC	37	37	Fast Money		Mad Money		Shark Tank		Shark Tank		Shark Tank		Shark Tank		Shark Tank	
COMC	35	35	The Office	:45 The Office		The Office	The Office	The Office	The Office	The Office	The Office	The Office	The Office	Klepper	Daily Show	Lights Out
CSPAN	59	59	10:00 U.S. House of Representatives								Politics & Public Policy Today The day's major public affairs and political events.					
DISC	67	67	Alaska/Last 'Hill Country Hunt'		Alaska 'Wind and a Prayer'		Alaska/Last 'Thrill of the Hunt'		Alaska/Last 'Collision Course'		Alaska: The Last Frontier (N)		To Be Announced		To Be Announced	
DISN	44	44	Pup Academy	Bunk'd	Jessie	Jessie	Bunk'd	Bunk'd	Raven's Home	JustRollwIt	Jessie	Jessie	Coop & Cami	Sydney Max	Raven's Home	JustRollwIt
E!	20	20	Kardashians 'Three's Company'		Kardash 'Have You Met Kim?'		E! News (N)		★★ Enough ('02, Thril) Jennifer Lopez.					Nightly (N)	★★ Obsessed	
ESPN	28	28	Horn (N)	Interrupt (N)	SportsCenter (N)		SportsCenter (N)		Greatest (N)	Football C.	NCAA Football UCLA at Stanford Site: Stanford Stadium -- Stanford, Calif. (L)					
FNC	39	39	The Five		Special Report		The Story		Tucker Carlson Tonight		Hannity		The Ingraham Angle		Fox News @ Night	
FOOD	42	42	Halloween 'Zombie Prom'		Halloween Wars		Halloween Wars		Halloween Wars 'Nightmares'		HallCake 'Monster Wedding!'		Beat Flay (N)	Beat Flay	Beat Flay	Beat Flay
FREE	22	22	:15 ★★ Corpse Bride ('05, Ani) Johnny Depp.				:50 ★★ Scooby-Doo ('02, Fam) Sarah Michelle Gellar, Freddie Prinze Jr.				:55 ★★ Scooby-Doo 2: Monsters Unleashed				The 700 Club	
FSS	33	33	Red Bull H/L	Crankworx	WPT Poker		Golf Life	Countdown to Big Blue Madness			NCAA Volleyball Kansas State vs. Oklahoma Women's				Red Bull H/L	Crankworx
FSSE	23	23	3:00 Basket.	Xterra	FS Out (N)	Boxing 30 (N)	NCAA Soccer Oklahoma State vs. West Virginia Women's (L)				NCAA Volleyball Kansas at Texas Tech Women's				NCAA Soccer Ok. St./W.Va.	
FX	56	56	4:30 ★★★ Atomic Blonde ('17, Act) Charlize Theron.				★★★ Kingsman: The Secret Service ('14, Act) Taron Egerton.						Inbetween (N)	Inbetween	Inbetween	Movie
GOLF	76	76	12:30 Golf	PGA Golf CJ Cup Site: Nine Bridges -- Jeju Island,South Korea								Golf Cent. (N)	PGA Golf CJ Cup Round 2 (L)			
HALL	54	54	4:00 The Sweetest Heart		Royal Matchmaker ('18, Rom) Will Kemp, Bethany Joy Lenz.				Love, Fall and Order (', Rom) Erin Cahill.				Good Witch: Spellbound ('17, Dra) Catherine Bell.			
HGTV	41	41	Flip or Flop	Flip or Flop	Flip or Flop	Flip or Flop	Flip or Flop	Flip or Flop	Flip or Flop	FlipFlop (N)	FlipFlop (N)	Flip or Flop	H.Hunt (N)	House (N)	House Huntrs	House Huntrs
HIST	47	47	Amer. Pickers 'Texas Hold 'Em'		A. Pickers 'Risks and Rewards'		Pickers 'Something Weird Here'		American Pickers		A. Pickers 'Knucklehead Frank'		:05 A. Pickers 'Aerosmith Van'		:05 Amer. Pickers 'Off the Grid'	
LIFE	52	52	King-Queens	King-Queens	King-Queens	King-Queens	King-Queens	King-Queens	★★ Magic Mike ('12, Dra) Channing Tatum.					:35 The Good Mistress Annie Heise.		
LMN	68	68	4:00 To Be Announced		To Be Announced				To Be Announced				To Be Announced			
MSNBC	38	38	MTP Daily		The Beat With Ari Melber		Hardball		All in With Chris Hayes		The Rachel Maddow Show		The Last Word		The 11th Hour	
MTV	61	61	Jersey Shore: Family Vacation		Jersey Shore: Family Vacation		Jersey Shore: Family Vacation		Jersey Shore: Family Vacation		Ex on the Beach		Jersey Shore: Family Vacation		Catfish: The TV Show	
NBCSN	31	31	NASCAR America (L)		NHL Live! (L)		NHL Hockey New York Rangers at New Jersey Devils Site: Prudential Center (L)				:45 NHL Overtime (L)		American Ninja Warrior		Amer.Ninja	
NGEO	24	24	Alaska Troopers 'Arctic Force'		Alaska Troopers 'NYPD to AST'		Alaska State Troopers		Alaska Troopers 'Bear Aware'		Trooper 'Decoy Deploy' (N)		State Troop. 'Party Patrol' (N)		State Troop. 'Decoy Deploy'	
NICK	18	18	Loud House	Loud House	Loud House	Loud House	Smarter Than	Smarter-5th Grader Adults are tested on fifth-grade curriculum.					Friends	Friends	Friends	Friends
NICKJ	30	30	Peppa Pig	Peppa Pig	Peppa Pig	Peppa Pig	Peppa Pig	Peppa Pig	Peppa Pig	Peppa Pig	Peppa Pig	Peppa Pig	PAW Patrol	Abby Hatcher	Abby Hatcher	Butterbean
OWN	70	70	20/20OWN 'What Lies Beneath'		20/20 on OWN		20/20 on OWN 'BFFs From Hell'		20/20 on OWN 'Out of Bounds'		20/20 on OWN		20/20OWN 'A Party to Die For'		20/20 on OWN 'Frenemies'	
OXY	74	74	Snapped: Killer Couples		Snapped: Killer Couples		Snapped: Killer Couples		Snapped: Killer Couples		Snapped		Snapped		Snapped: Killer Couples	
PARMT	66	66	Mom	Mom	Mom	Mom	Mom	Mom	★★★ Top Gun ('86, Act) Tom Cruise.					★★★ Top Gun ('86, Act) Tom Cruise.		
SHOW	551	559	:05 Hitsville: The Making of Motown				The Affair		★★★ Braveheart ('95, Act) Mel Gibson. A 13th century Scotsman rebels against England.						DesMero (N)	Gigolos
SYFY	60	60	4 I Still Know What You D...		★★ I Know What You Did Last Summer				Boo! A Madea Halloween ('16, Com) Tyler Perry.				:20 ★★ Joy Ride ('01, Thril) Paul Walker.			
TBN	69	69	BillyGraham	Billy Graham	Joel Osteen	Nutrients	John Gray	Potter's Touch	Praise		One on One	DriveHistory	Hid. History	JesusGame	Praise	
TBS	26	26	Family Guy	Family Guy	Family Guy	Family Guy	The Big Bang	The Big Bang	The Big Bang	The Big Bang	Chasing the Cure (L)		The Big Bang	The Big Bang	Conan	Imp. Jokers
TCM	51	51	4:30 ★★★★ Mr. Deeds Goes to Town		★★★ Easy Living ('37, Rom) Jean Arthur.				★★★★ The Uninvited ('44, Hor) Ray Milland.				★★★ The Haunting ('63, Hor) Julie Harris.			
TLC	45	45	Say Yes to the Dress		90 Day Fiancé: Before the 90 Days				My 40 Year Old Child		Girls Who Don't Age		Schizoph. 'Jani's Next Chapter'		Big Changes	
TNT	25	25	3:00 ★★★ Cast Away		★★ Flight (2012, Drama) Nadine Velazquez, Carter Cabassa, Denzel Washington.						Chasing the Cure (N)		★★★ Cast Away ('00, Dra) Tom Hanks.			
TOON	19	19	DrmaRma	DrmaRma	TeenTitanGo!	TeenTitanGo!	Gumball	Gumball	BareBear	BareBear	Amer. Dad	Amer. Dad	Bob's Burgers	Bob's Burgers	Family Guy	Family Guy
TRUTV	40	40	Inside Jokes	Inside Jokes	Imp. Jokers	Imp. Jokers	Imp. Jokers	Imp. Jokers	Imp. Jokers	Imp. Jokers	Imp. Jokers	Imp. Jokers	Jokers (N)	Misery (N)	Imp. Jokers	Laff Tracks
TVLAND	57	57	M*A*S*H	M*A*S*H	A. Griffith	A. Griffith	A. Griffith	A. Griffith	Loves Ray	Loves Ray	Loves Ray	Loves Ray	Two 1/2 Men	Two 1/2 Men	King-Queens	King-Queens
USA	27	27	Law & Order: S.V.U. 'Hate'		Law & Order: S.V.U. 'Debt'		Chrisley	Chrisley	Chrisley	Chrisley	Chrisley (N)	Chrisley (N)	Temptation Island (N)		Chrisley	Chrisley
VH1	62	62	★★ Diary of a Mad Black Woman ('05, Dra) Steve Harris, Kimberly Elise.				Madea's Big Happy Family ('11, Dra) Tyler Perry.						Wild 'N Out	Wild 'N Out	Wild 'N Out	Wild 'N Out
WE	72	72	Law & O: CI 'Gods and Insects'		Law & O: CI 'Abel and Willing'		Growing 'Kissing Cousins'		Growing Up H 'JoJo's Arrest'		Growing Up Hip Hop (N)		Untold Stories of Hip Hop (N)		Growing Up Hip Hop	

Friday Best Bets

WWE Smackdown!

WFXB 43 8:00 p.m.

The superstars of the WWE spark new rivalries and maintain long-standing feuds in two hours of all-new wrestling entertainment action. Some of the wrestlers featured in this WWE program include Big Show, Jack Swagger and Kelly Kelly.

Fresh Off the Boat

WTVD 11 WPDE 15 8:30 p.m.

Parents Jessica (Constance Wu) and Louis (Randall Park) enjoy the American suburban lifestyle as they raise their family in Florida. Hudson Yang stars as hip-hop loving teenager Eddie in this comedy based on the memoir of Eddie Huang.

Constance Wu stars in "Fresh Off the Boat"

Diners, Drive-Ins and Dives

FOOD 9:00 p.m.

Guy Fieri hits the road to find some unique eats in this new episode. His first excursion takes him to Santa Fe, New Mexico, where an anything-but-average Indian spot serves up foodie favorites like dosas and lamb curry.

Charmed

WWMB 21 10:00 p.m.

Macy (Madeleine Mantock) tries to make sense of the intense dreams she's been having in this new episode. Meanwhile, Mel (Melonie Diaz) and Maggie (Sarah Jeffery) try to accept their new roles, and Harry (Rupert Evans) isn't acting like himself.

FRIDAY EVENING

OCTOBER 18, 2019

LOCAL	TW	SP	5 PM	5:30	6 PM	6:30	7 PM	7:30	8 PM	8:30	9 PM	9:30	10 PM	10:30	11 PM	11:30
WRAL 5	5	5	News (N)	News (N)	News (N)	NBC News (N)	Inside Ed. (N)	ET (N)	Blacklist 'Les Fleurs Du Mal' (N)		Dateline NBC Investigative features are covered.				News (N)	:35 FB Friday
WECT 6	6	6	News (N)	News (N)	News (N)	NBC News (N)	Wheel (N)	Jeopardy! (N)	Blacklist 'Les Fleurs Du Mal' (N)		Dateline NBC Investigative features are covered.				News (N)	:35 Tonight
WTVD 11	11	11	News (N)	News (N)	News (N)	News (N)	Jeopardy! (N)	Wheel (N)	Am.Wife (N)	The Boat (N)	20/20 Interviews and hard-hitting investigative reports.				News (N)	:35 J. Kimmel
WBTW 13	13	13	News (N)	News 13 (N)	News 13 (N)	News (N)	Wheel (N)	Jeopardy! (N)	Hawaii Five-0 (N)		Magnum P.I. 'Dead Inside' (N)		Blue Bloods 'Another Look' (N)		News 13 (N)	:35 Colbert
WPDE 15	9	9	ABC15 News at 5:00 p.m. (N)		News (N)	News (N)	News (N)	ET (N)	Am.Wife (N)	The Boat (N)	20/20 Interviews and hard-hitting investigative reports.				News (N)	:20 End Zone Show
WWMB 21	8	8	Maury		25 Words (N)	America Says	H.S. Football Dillion vs. Aynor (L)						Charmed (N)		Dynasty (N)	
SCETV 33	3	3	Odd Squad	Arthur	PBS NewsHour (N)		Two for Rd.	This Week (N)	W.Week (N)	Firing Line (N)	Great Performances 'GRAMMY Salute to Music Legends' (N)				Amanpour and Company (N)	
UNC 39	4	4	NCW'end	News	PBS NewsHour (N)		Business (N)	NC Spin	W.Week (N)	Front Row	Great Performances 'GRAMMY Salute to Music Legends' (N)				Amanpour and Company (N)	
WUVC 40	12	12	Primer impacto		Noticias 40	Noticiero	Amor eterno		La rosa de Guadalupe		La Usurpadora		El Dragon		Noticias 40	NoticieroUni
WFXB 43	7	7	Judge Mathis (N)		Mike & Molly	2 Broke Girls	The Big Bang	The Big Bang	WWE WWE superstars do battle in long-running rivalries. (N)				Fox News (N)	:35 Not News	The Big Bang	Mike & Molly
WFPX 62	10	10	NCIS: LA 'One More Chance'		NCIS: LA 'Deep Trouble' 1/2		NCIS: LA 'Deep Trouble' 2/2		NCIS: LA 'Party Crashers'		NCIS: LA 'Se Murio El Payaso'		NCIS: Los Angeles 'Assets'		NCIS: LA 'High-Value Target'	
A&E	48	48	Live PD						Live PD /:05 Live PD		Live PD Live access inside the country's busiest police forces. (L)					
AMC	50	50	4 Jason Goes to Hell: The ...		★★ Friday the 13th ('09, Hor) Jared Padalecki.				★★ Friday the 13th ('80, Hor) Betsy Palmer.				★★★ Friday the 13th Part 2 ('81, Hor) Amy Steel.			
ANPL	43	43	The Secret Life of the Zoo		Aquarium 'Ready for the Jelly'		The Aquarium		Irwins 'Robert's Python Swim'		The Secret Life of the Zoo (N)		The Zoo		The Zoo	
BET	63	63	3:00 ★★★ Boyz 'N the Hood		★★ New Jack City (1991, Crime Story) Ice-T, Judd Nelson, Wesley Snipes.						The Oval		Sistas		Cop Watch	
BRAVO	49	49	3:30 ★★★ Good Will Hunting Matt Damon.			★★★ Catch Me If You Can ('02, Adv) Tom Hanks, Christopher Walken, Leonardo DiCaprio.						★★★ Catch Me If You Can ('02, Adv) Leonardo DiCaprio.				
CMT	64	64	Last Man St.	Last Man St.	Last Man St.	Last Man St.	Last Man St.	Last Man St.	Last Man St.	Last Man St.	Cowboys Cheerleaders (N)		To Be Announced			
CNBC	37	37	Fast Money	Options	Mad Money		Shark Tank		Shark Tank		Shark Tank		Shark Tank		Shark Tank	
COMC	35	35	South Park	:45 South Park		South Park	South Park	South Park	South Park	South Park	Chappelle	Chappelle	Chappelle	Chappelle	Good Talk	Hart of City
CSPAN	59	59	3:00 Public Affairs Events								Politics & Public Policy Today The day's major public affairs and political events.					
DISC	67	67	Gold Rush 'Brace For Impact'		Gold Rush 'Fire and Ice'		Gold Rush: Pay Dirt		Gold Rush: Pay Dirt				Gold Rush 'A New Rush Begins'		River Of No Return (N)	
DISN	44	44	Pup Academy	Bunk'd/ Jessie	:15 Zombies ('18, Mus) Emilia McCarthy, Meg Donnelly.				Raven (N)	JustRollwIt (N)	G. Duran (N)	Bunk'd	Coop & Cami	Raven's Home	Just Roll With It 'The Tutor'	
E!	20	20	4:30 ★★ Enough ('02, Thril) Bill Campbell, Jennifer Lopez.				E! News (N)		★★★ 10 Things I Hate About You ('99, Com) Heath Ledger.				★★ Hairspray ('07, Mus) Nikki Blonsky.			
ESPN	28	28	Horn (N)	Interrupt (N)	SportsCenter (N)		NCAA Football Pittsburgh at Syracuse Site: Carrier Dome -- Syracuse, N.Y. (L)						Boxing Top Rank Artur Beterbiev vs. Oleksandr Gvozdyk (L)			
FNC	39	39	The Five		Special Report		The Story		Tucker Carlson Tonight		Hannity		The ingraham Angle		Fox News @ Night	
FOOD	42	42	Diners...Dives	Diners...Dives	Diners...Dives	Diners...Dives	Diners...Dives	Diners...Dives	Diners...Dives	Diners...Dives	Diners (N)	Diners...Dives	Diners...Dives	Diners...Dives	Diners...Dives	Diners...Dives
FREE	22	22	3:00 Scream	:40 ★★ Scream 2 ('97, Horror) Courteney Cox, David Arquette, Neve Campbell.					:20 ★★ Scream 3 ('00, Hor) David Arquette, Neve Campbell. A series of murders happen again.						The 700 Club	
FSS	33	33	NCAA Soccer Miami vs. Florida State (L)				NCAA Soccer North Carolina State at Duke (L)				NHRA Drag Racing -- Charlotte, N.C.					
FSSE	23	23	Clemson	Ole Miss (N)	404 (N)	Sports Stars	Football (N)	Powerboat R.	Boxing Murat Gassiev vs. Yunier Dorticos. February 3, 2018				WideLife (N)	Raceline (N)	Ole Miss FB	404 Takeover
FX	56	56	★★★ Mission: Impossible - Ghost Protocol ('11, Act) Jeremy Renner, Tom Cruise.						Now You See Me 2 ('16, Act) Jesse Eisenberg.						The Weekly	Movie
GOLF	76	76	Golf Cent. (N)	PGA Golf CJ Cup Site: Nine Bridges -- Jeju Island,South Korea								Golf Cent. (N)	PGA Golf CJ Cup Round 3 (L)			
HALL	54	54	4:00 Love on Safari		★★ October Kiss (2015, Romance) Ashley Williams.				Christmas at Holly Lodge ('17, Fam) Alison Sweeney.				Good Witch: Tale of Two Hearts ('18, Rom) Catherine Bell.			
HGTV	41	41	Caribbean Life	Caribbean Life	Caribbean Life	Caribbean Life	Caribbean Life	Caribbean Life	Dream Home	Dream Home	You Get (N)	Dream Home	H.Hunt (N)	House (N)	House Huntrs	House Hunter
HIST	47	47	Ancient Aliens		Ancient Aliens 'The Replicants'		Aliens 'Secrets of the Maya'		Ancient Aliens (N)		Ancient Aliens (N)		:05 In Search Of (N)		:05 Ancient Aliens	
LIFE	52	52	King-Queens	King-Queens	King-Queens	King-Queens	King-Queens	King-Queens	★★★ Stepmom ('98, Dra) Julia Roberts. A woman teaches her children to accept their stepmom.						My Best Friend's Wedding	
LMN	68	68	4:00 To Be Announced		To Be Announced				To Be Announced				To Be Announced			
MSNBC	38	38	MTP Daily		The Beat With Ari Melber		Hardball		All in With Chris Hayes		The Rachel Maddow Show		The Last Word		The 11th Hour	
MTV	61	61	Ridiculous	Ridiculous	Ridiculous	Ridiculous	Ridiculous	Ridiculous	Ridiculous	Ridiculous	Ridiculous	Ridiculous	Ridiculous	Ridiculous	Ridiculous	Ridiculous
NBCSN	31	31	NASCAR Auto Racing		Drivers and Dreams		NASCAR Auto Racing		IMSA Auto Racing Le Petit Le Mans Pilot Challenge				Monster Jam 'Miami'		Monster Jam 'Atlanta'	
NGEO	24	24	PWomen 'Females on Guard'		Prison Women 'County Jail'		Pris.Women 'Jailhouse Justice'		World's Toughest Prisons		Lockdown 'Iron Grip' (N)		Super Meth		World's Toughest Prisons	
NICK	18	18	Loud House	Loud House	Loud House	Loud House	Smarter Than	Smarter Than	To Be Announced				Friends	Friends	Friends	Friends
NICKJ	30	30	Peppa Pig	Peppa Pig	Peppa Pig	Peppa Pig	Peppa Pig	Peppa Pig	Peppa Pig	Peppa Pig	Peppa Pig	Peppa Pig	PAW Patrol	Abby Hatcher	Abby Hatcher	Butterbean
OWN	70	70	Dr. Phil		Dr. Phil		Dr. Phil		20/20 on OWN		48 Hours: Hard Evidence (N)		48 Hours: Hard Evidence		20/20 on OWN	
OXY	74	74	4:00 Secrets Uncovered		Secrets 'Stealing Paradise'		Secrets 'Graduation Night' (N)		Relentless (N)		Snapped		Snapped		Relentless 'Fighting For Corey'	
PARMT	66	66	Mom	Mom	Mom	Mom	Mom	Mom	★★★ Forrest Gump ('94, Com/Dra) Sally Field, Tom Hanks. A simple man tells his extraordinary life story.							Movie
SHOW	551	559	4:20 ★★★ A League of Their Own			★★★ When Harry Met Sally Billy Crystal.			:05 Sid and Judy (N)				Coup.Therapy	Sid and Judy		
SYFY	60	60	3 Joy Ride	:40 Boo! A Madea Halloween ('16, Com) Bella Thorne, Tyler Perry.					★ Jason X ('01, Hor) Kane Hodder.				Van Hel. 'Broken Promises' (N)		Futurama	Futurama
TBN	69	69	Praise		Eric Metaxas	Jackson	Communion	Potter's Touch	Praise		Supernatural	End of Age	Perry Stone	Watchman	Praise	
TBS	26	26	Family Guy	Family Guy	Family Guy	Family Guy	MLB on Deck (L)		MLB Baseball National League Championship Series Game 6 (if necessary) (L)							Inside MLB
TCM	51	51	Movie	:45 ★★★ The Tunnel (1935, Sci-Fi) Leslie Banks, Madge Evans, Richard Dix.					All Monsters Attack ('69, Act) Kenji Sahara.		★★ Godzilla vs. Hedorah Akira Yamauchi.				:15 ★★ Godzilla vs. Gigan	
TLC	45	45	Long Island Medium		L.I. Medium 'The Reunion'		LI Medium 'Five Star Readings'		Long Island Medium (N)		Long Island Medium 'A Spirit Returns' (SP) (N)				:05 Family 'A Slamming Door'	
TNT	25	25	Bones 'The Male in the Mail'		Bones 'The Twist in the Twister'		Bones 'The Crack in the Code'		NBA Basketball Pre-season New Orleans Pelicans at New York Knicks (L)					Open Court (L)		Movie
TOON	19	19	4:00 Titans! 'The 6th Titan'		Titans!/ Titans!	Titans!/ Titans!	★★★★ The LEGO Batman Movie ('17, Ani) Will Arnett.				Amer. Dad	Amer. Dad	Bob's Burgers	Bob's Burgers	Family Guy	Family Guy
TRUTV	40	40	Imp. Jokers	Imp. Jokers	Imp. Jokers	Imp. Jokers	Imp. Jokers	Imp. Jokers	Imp. Jokers	Imp. Jokers	Imp. Jokers	Imp. Jokers	Imp. Jokers	Imp. Jokers	Brooklyn 99	Brooklyn 99
TVLAND	57	57	M*A*S*H	M*A*S*H	A. Griffith	A. Griffith	A. Griffith	A. Griffith	Loves Ray	Loves Ray	Loves Ray	Loves Ray	Two 1/2 Men	Two 1/2 Men	King-Queens	King-Queens
USA	27	27	Law & Order: S.V.U. 'Sick'		Modern Fam	Modern Fam	Modern Fam	Modern Fam	Modern Fam	Modern Fam	Modern Fam	Modern Fam	Modern Fam	Modern Fam	Modern Fam	Modern Fam
VH1	62	62	Movie	★★★ Coming to America ('88, Com) Arsenio Hall, Eddie Murphy.					★★★ The Hangover ('09, Com) Ed Helms.					★★★ Ace Ventura: Pet Detective		
WE	72	72	Law & Order: C.I. 'Palimpsest'		Love After 'Menace to Society'		Love After 'Dirty Laundry'		Lockup 'Snitches Get Stitches'		Love After Lockup (N)		Marriage Boot Camp (N)		:05 Love After Lockup	

October is Breast Cancer Awareness Month!

SCOTLAND HEALTH CARE SYSTEM
Closer Care. Better by Far.

Medical Weight Loss Center
601 Atkinson Street • Laurinburg, NC 28352
910-501-9244

Our monthly program includes:
- Doctors Appointments
- Rx FDA Approved Appetite Suppressant
- 4 Weekly Visits • 4 Lipo Shots
- 4 B-12 Shots • Multivitamin
- Measurements • Body Fat Analysis
- Guideline Menus/Food Sheets

Final Arrangements
Handled With Care
Purcell Funeral Home
A NEW LEGACY IN FUNERAL SERVICES
301 N King St. • Laurinburg, NC 28352
(910) 610-1147 | www.purcellfuneralhomes.com/pre-arrangements

TV Search

G	O	N	I	T	R	A	M	N	O	T	S	A	N	F
O	D	D	J	O	B	H	E	R	F	I	H	C	E	L
L	L	A	B	R	E	D	N	U	H	T	E	S	C	E
D	A	N	I	E	L	C	R	A	I	G	N	T	O	M
E	E	B	R	M	M	A	J	E	S	T	C	E	N	I
N	G	R	E	B	M	O	R	T	S	Y	H	G	N	N
E	O	O	M	A	X	Z	O	R	I	N	M	D	E	G
Y	N	S	S	I	N	I	T	R	A	M	A	A	R	H
E	R	N	I	A	L	L	I	V	E	S	N	G	Y	C
O	D	A	E	T	B	B	E	L	K	A	S	O	R	N
N	C	N	N	R	E	N	O	D	N	O	L	T	G	A
I	S	E	R	T	C	E	P	S	J	A	W	S	U	R
S	G	O	L	D	F	I	N	G	E	R	E	R	N	B
A	J	E	T	P	A	C	K	L	A	R	G	O	S	Q
C	V	I	C	Y	N	N	E	P	Y	E	N	O	M	E

Bond ... James Bond

AGENT
ASTON MARTIN
BROSNAN
CASINO
CONNERY
DANIEL CRAIG
DR. NO
FLEMING
GADGETS
GOLDENEYE
GOLD-FINGER
GUNS
HENCHMAN
JAWS
JET PACK
LARGO
LE CHIFRE
LONDON
MARTINI
MAX ZORIN
MONEY-PENNY
MOORE
ODDJOB
Q BRANCH
ROSA KLEBB
SPECTRE
STROMBERG
THUNDER-BALL
VILLAIN

QUALITY OIL & GAS CO.
17600 Andrew Jackson Hwy
Laurinburg, N.C. 28352
910.276.6045

PROPANE
Heaters-Grills-Inserts

Home Heat Payment Plans- Quality Fuels- Industrial Lubricants
www.qualityoilandgas.com

SCOTLAND COUNTY HEALTH DEPARTMENT
Call (910) 277-2440 for more information.