tvweek

November 16 - 22, 2019

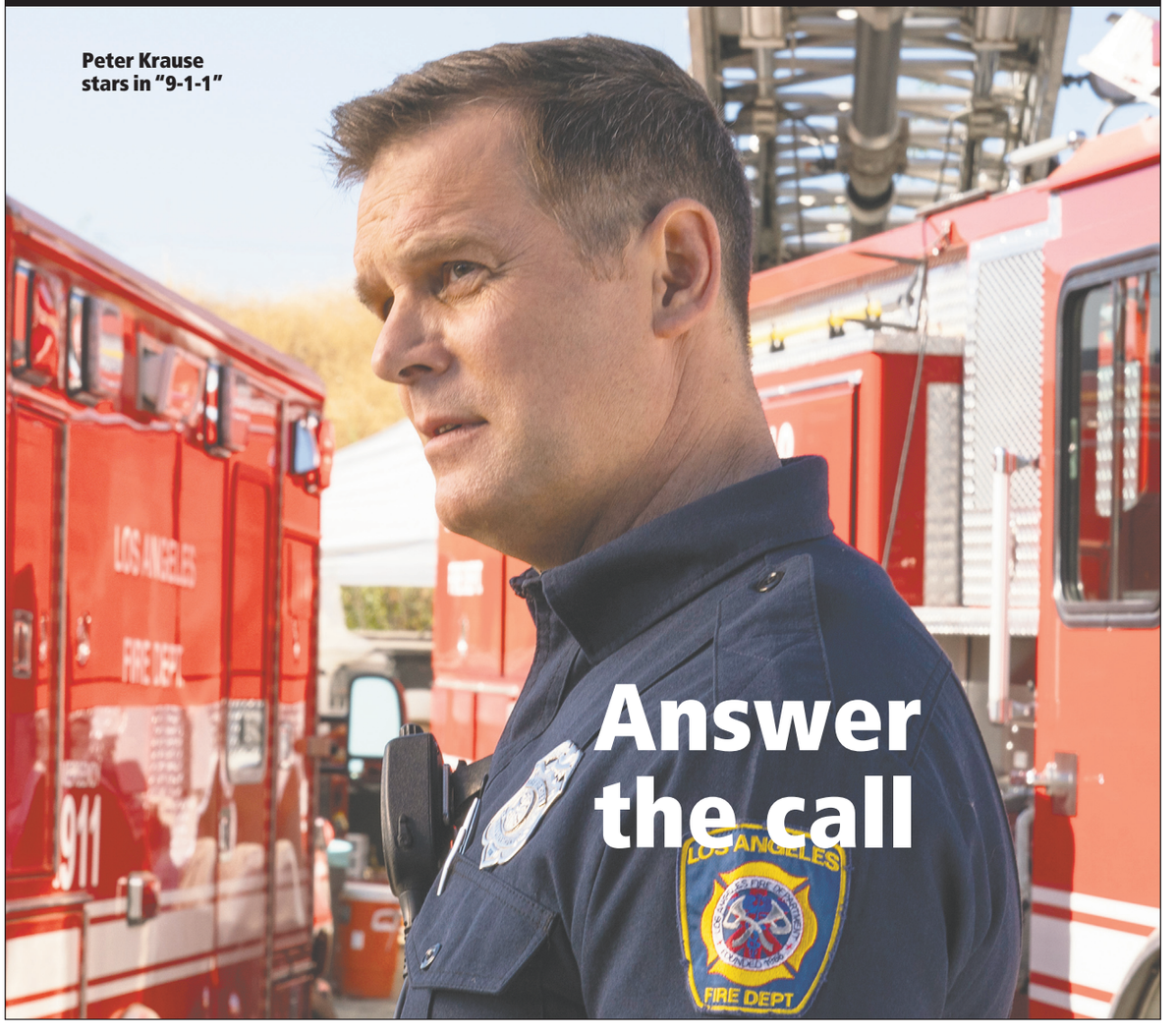

AJW Landscaping • 910-271-3777
Got Leaves? Call us!
Fast, Friendly Service!
Mulching – Raking – Mowing - Pruning
Licensed – Insured

NICHOLS propane
910 276 7474 | 877 829 2515
12780 S Caledonia Rd, Laurinburg, NC 28352
serving Scotland County and surrounding areas

Kimbrell's
FURNITURE • BEDDING • APPLIANCES • ELECTRONICS
Joy Locklear, Store Manager
234 E. Church Street, Laurinburg NC
910-277-8588
www.kimbrells.com

Best of the best: First responders take on the worst in '9-1-1'

By Francis Babin
TV Media

This year has been a big one for the television industry. It seems that every month a landscape-changing entertainment story breaks. But without a doubt, the most talked about game-changer of the year is the acquisition of 21st Century Fox by Disney. There is no question that the mouse house's purchase will be a topic of discussion, debate and analysis for years to come.

It's probably natural that Disney's earliest Fox-related decisions have come under fire. Fox is the youngest of the Big Four television networks and has been a hotbed of controversy since its launch in the mid-'80s. Not long after the network first hit the airwaves, the scrappy upstart launched a revolutionary new series and a pioneer in the reality TV genre: "Cops" premiered in 1989. The series proved to be a ratings juggernaut and quickly became one of Fox's most watched series, cementing its status as the edgy network.

That show's impact on the entertainment industry is undeniable, and its real-world effects are still being felt to this day. Now, three decades after the network's original first-responder series premiered, industry darling Ryan Murphy ("The Politician") has brought another first-responder series to the network, and "9-1-1" has become another major success story.

On Monday, Nov. 18, Fox presents another episode of this hit series, which takes viewers to the City of Angels to witness brave first responders in action. The show follows police officers, paramedics, firefighters and dispatchers on the job and at home. Like many other procedurals, "9-1-1" focuses on the lives of the responders themselves, not just the dramatic disasters they're called to — it sends a clear message that the men and women who save lives every day are not perfect, nor are they immune to the stress or the mental and physical consequences of their profession. These heroes are human.

Over the past two seasons and change, we have seen some of our favorite characters put through the wringer. Firefighter Bobby Nash (Peter Krause, "Parenthood"), captain of LAFD Station 118, has battled his demons and attempted to overcome a tragic and complicated past. As he pushes through grief and guilt, he tries to atone for his past and build a happier future. We know people like Bobby in our own lives, and the show really hammers home the fact that you never really know what another person is dealing with.

We also know people like Hen Wilson (Aisha Hinds, "Godzilla: King of the Monsters," 2019), a paramedic and firefighter who has had to overcome discrimination on the basis of gender, race and sexual orientation. She rises to every challenge and dedicates her life to saving others — but she doesn't always exercise good judgment in her personal life.

Discussing the genesis of the series back in 2017, executive producer and co-creator Brad Falchuk ("Pose") said, "The idea was everybody there is great at their jobs and have problems at home that they struggle with." He continued by discussing how the series looks to explore the differences between characters when they're in control on the job and when they're at home with less power to control their surroundings. We have seen this play out time and time again since the series debuted — "9-1-1" has been filled with edge-of-your-seat emergencies and thrilling action but also packed with engaging and relatable storylines. Finding harmony between the two has not been an easy task, but it seems like Murphy and his crew have nailed the format and shaken up the first-responder genre.

Aisha Hinds in a scene from "9-1-1"

Athena Carter Nash (Angela Bassett, "American Horror Story"), an accomplished LAPD patrol sergeant, has to come to terms with her daughter's suicide attempt as well as her first husband's coming out. Young firefighter Evan "Buck" Buckley (Oliver Stark, "Into the Badlands") pushes himself too hard to get back to work too fast after being injured during a bombing. The current season promises to keep delving deep into the imperfect lives of Los Angeles' finest.

The first few episodes of Season 3 have been jam-packed with excitement, starting with the epic season-opening tsunami arc, and it doesn't look like it will let up anytime soon. In an effort to strike while the iron is hot, Fox execs have announced that the "9-1-1" universe is about to get bigger: its first spinoff, "9-1-1: Lone Star," debuts in January and stars Rob Lowe ("Parks and Recreation").

7	6	4	8	2	9	1	5	3
2	1	9	6	5	3	7	8	4
5	8	3	1	7	4	2	6	9
9	3	6	4	1	5	8	2	7
8	5	2	3	6	7	4	9	1
4	7	1	2	9	8	5	3	6
6	2	7	5	3	1	9	4	8
1	4	5	9	8	6	3	7	2
3	9	8	7	4	2	6	1	5

191117

E	S	T		B	A	A		G	R	I	P	E		
V	A	R		O	D	D		E	A	R	L	Y		
I	V	E		G	O	L	D	E	N	E	Y	E		
L	E	A	S	E		I	N	K						
		S	H	Y		B	A	S	S	E	T	T		
E	N	U	R	E				E	P	E	E			
T	I	R	E	D			A	V	I	A	N			
A	N	E	W				N	E	C	K	S			
S	A	D	D	L	E	S		O	R	E				
			I	O	U		I	N	N	E	R			
T	E	D	D	A	N	S	O	N		T	A	O		
A	R	D	O	R		H	A	T		E	S	P		
W	A	T	T	S		I	T	S		R	Y	E		

191117

FOR NEW ACCOUNTS
SAVE | UP TO $100
ON YOUR FIRST IN-STORE PURCHASE*
when you open and use a new Lowe's Advantage Card. Minimum purchase required. Offer ends 2/1/20.
*Cannot be combined with any other offer. Coupon required.
LOWE'S
Lowe's of Laurinburg
910 US 15-401 By-Pass | Laurinburg, NC 28352
(910) 610-2365

BREEDEN'S
QUALITY MEATS

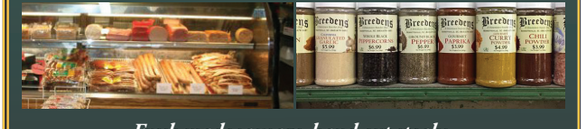

Fresh made sausage, hand cut steaks, Corriher Country ham, local honey, spices and rubs.
SINCE 1926
133 Broad St | Bennettsville, South Carolina 29512
(843) 479-3481

CLIPS
HAIRCUTS FOR MEN
1305 Scotland Crossing Dr.
Laurinburg, NC 28352
(336) 309-9413
Jennifer Ryder - Stylist

Sports this week

Saturday

8:30 a.m. GOLF Morning Drive (2h) (Live)

9:00 a.m. ESPN College GameDay (3h) (Live)

11:00 a.m. WFXB 43 Big Noon Kickoff (1h) (Live)

Noon WTVD 11 WPDE 15 NCAA Football (3h) (Live)

WBTW 13 NCAA Football Florida vs. Missouri. Columbia, Mo. (3h30) (Live)

WFXB 43 NCAA Football Michigan State at Michigan. Ann Arbor, Mich. (3h30) (Live)

ESPN NCAA Football Alabama at Mississippi State University. Starkville, Miss. (3h) (Live)

ESPN2 NCAA Football TCU at Texas Tech. Lubbock, Texas (3h) (Live)

FSSE NCAA Football Alabama State at Florida State. Tallahassee, Fla. (3h30) (Live)

12:30 p.m. NBCSN NASCAR Auto Racing Xfinity Series Qualifying Ford EcoBoost 300. Homestead, Fla. (1h) (Live)

1:00 p.m. FSS NCAA Basketball Cornell at DePaul. Chicago, Ill. (2h) (Live)

1:30 p.m. GOLF Golf Central Pre-game (30m) (Live)

NBCSN NASCAR America (30m) (Live)

2:00 p.m. GOLF PGA Golf Round 3 Mayakoba Classic. Playa del Carmen, Mexico (3h) (Live)

NBCSN NASCAR Auto Racing Monster Energy Cup Series Qualifying Ford EcoBoost 400. Homestead, Fla. (1h) (Live)

2:30 p.m. WRAL 5 WECT 6 NCAA Football Navy at Notre Dame. South Bend, Ind. (3h30) (Live)

3:00 p.m. WTVD 11 WPDE 15 ESPN **ESPN2** College Football Scoreboard (30m) (Live)

NBCSN Countdown to Green (30m) (Live)

3:30 p.m. WTVD 11 WPDE 15 ESPN **ESPN2** NCAA Football (3h) (Live)

WBTW 13 NCAA Football Georgia at Auburn. Auburn, Ala. (3h30) (Live)

WFXB 43 College Football Extra (30m) (Live)

FSSE NCAA Football Virginia Tech at Georgia Tech. Atlanta, Ga. (3h30) (Live)

NBCSN NASCAR Auto Racing Xfinity Series Ford EcoBoost 300. Homestead, Fla. (3h) (Live)

4:00 p.m. WFXB 43 NCAA Football (3h30) (Live)

6:30 p.m. WTVD 11 WPDE 15 ESPN **ESPN2** College Football Scoreboard (30m) (Live)

NBCSN NASCAR Xfinity Series Post-race Show (30m) (Live)

7:00 p.m. WTVD 11 WPDE 15 College Football Scoreboard (30m) (Live)

ESPN NCAA Football Louisiana State University at Mississippi (Ole Miss). Oxford, Miss. (3h) (Live)

ESPN2 NCAA Football Air Force at Colorado State. Fort Collins, Colo. (3h) (Live)

FSS NCAA Basketball Charleston Southern at Dayton. Dayton, Ohio (2h) (Live)

FSSE Hornets Live! Pre-game (30m) (Live)

7:30 p.m. WTVD 11 WPDE 15 NCAA Football Oklahoma at Baylor. Waco, Texas (3h30) (Live)

WFXB 43 College Football Extra (30m) (Live)

FSSE NBA Basketball Charlotte Hornets at New York Knicks. New York City, N.Y. (2h30) (Live)

8:00 p.m. WFXB 43 NCAA Football UCLA at Utah. Salt Lake City, Utah (3h30) (Live)

10:00 p.m. ESPN ESPN2 College Football Scoreboard (30m) (Live)

FSSE Hornets Live! Post-game (30m) (Live)

10:15 p.m. ESPN2 NCAA Football New Mexico at Boise State. Boise, Idaho (3h) (Live)

10:30 p.m. ESPN NCAA Football Arizona at Oregon. Eugene, Ore. (3h) (Live)

Sunday

8:00 a.m. GOLF Morning Drive (2h) (Live)

NBCSN EPCR Rugby Champions Cup. (2h) (Live)

LAY-AWAY NOW FOR CHRISTMAS!
WITH 20% DOWN

Need extra cash?
We pay top dollar on pawns!

In store ring sizing & repair

NC Wildlife Licensing Agency

Ned's
JEWELRY • PAWN • AUDIO
Doing business for 26 years

1683 South Main St.
Laurinburg, NC 28352
910-276-5310
Mon-Fri 9am-5:30 pm | Saturday 9am-3:30 pm | Sunday Closed

9:00 a.m. ESPN2 Daily Wager (1h) (Live)

10:00 a.m. ESPN Sunday NFL Countdown (3h) (Live)

ESPN2 Fantasy Football Now (1h30) (Live)

NBCSN EPCR Rugby Saracens at Racing 92. Champions Cup. Paris, France (2h30) (Live)

11:00 a.m. WFXB 43 NFL Kickoff (1h) (Live)

11:30 a.m. ESPN2 Formula One on the Grid Live (35m) (Live)

Noon WRAL 5 WECT 6 ISU Figure Skating Grand Prix Rostelecom Cup. Moscow, Russia (1h30) (Live)

WBTW 13 The NFL Today (1h) (Live)

WFXB 43 Fox NFL Sunday (1h) (Live)

12:05 p.m. ESPN2 F1 Auto Racing Brazilian Grand Prix. São Paulo, Brazil (1h55) (Live)

1:00 p.m. WBTW 13 NFL Football (3h25) (Live)

WFXB 43 NFL Football Atlanta Falcons at Carolina Panthers. Charlotte, N.C. (3h) (Live)

ESPN ATP Tennis Final Nitto Finals. London, England (2h) (Live)

1:30 p.m. WRAL 5 WECT 6 NASCAR America (30m) (Live)

GOLF Golf Central Pre-game (30m) (Live)

2:00 p.m. WRAL 5 WECT 6 Countdown to Green (1h) (Live)

GOLF PGA Golf Final Round Mayakoba Classic. Playa del Carmen, Mexico (3h) (Live)

3:00 p.m. WRAL 5 WECT 6 NASCAR Auto Racing Monster Energy Cup Series Ford EcoBoost 400. Homestead, Fla. (4h) (Live)

ESPN NCAA Basketball Florida vs. Connecticut. Storrs, Conn. (2h) (Live)

NBCSN NASCAR Hot Pass (4h) (Live)

4:00 p.m. ESPN2 CFL Playoffs Pre-game (30m) (Live)

4:25 p.m. WBTW 13 NFL Football (3h05) (Live)

4:30 p.m. ESPN2 CFL Football To Be Announced at Saskatchewan Roughriders. Western Final Grey Cup Playoffs. Regina, Sask. (3h) (Live)

7:00 p.m. WRAL 5 WECT 6 Football Night in America (1h20) (Live)

NBCSN NASCAR Monster Energy Post-race (1h) (Live)

7:30 p.m. ESPN2 USL Soccer Playoffs. (2h30) (Live)

8:20 p.m. WRAL 5 WECT 6 NFL Football Chicago Bears at Los Angeles Rams. Los Angeles, Calif. (3h10) (Live)

9:00 p.m. FSSE Hawks Live! Pre-game (30m) (Live)

9:30 p.m. FSSE NBA Basketball Atlanta Hawks at Los Angeles Lakers. Los Angeles, Calif. (2h30) (Live)

Monday

6:00 a.m. ESPN2 Golic and Wingo (2h) (Live)

7:00 a.m. GOLF Morning Drive (2h) (Live)

NBCSN Pro Football Talk (2h) (Live)

8:00 a.m. ESPN Get Up! (2h) (Live)

10:00 a.m. ESPN First Take (2h) (Live)

1:30 p.m. ESPN NFL PrimeTime (1h) (Live)

2:30 p.m. ESPN NFL Live (1h30) (Live)

3:00 p.m. ESPN2 NBA: The Jump (1h) (Live)

5:00 p.m. NBCSN NASCAR America (1h) (Live)

6:00 p.m. ESPN Monday Night Countdown (2h) (Live)

7:00 p.m. ESPN2 NCAA Basketball Utah Valley at Kentucky. Lexington, Ky. (2h) (Live)

FSSE Hornets Live! Pre-game (30m) (Live)

7:30 p.m. FSSE NBA Basketball Charlotte Hornets at Toronto Raptors. Toronto, Ont. (2h30) (Live)

8:00 p.m. ESPN NFL Football Kansas City Chiefs vs. Los Angeles Chargers. Mexico City, Mexico (3h15) (Live)

10:00 p.m. FSSE Hornets Live! Post-game (30m) (Live)

Tuesday

6:00 a.m. ESPN2 Golic and Wingo (2h) (Live)

7:00 a.m. GOLF Morning Drive (2h) (Live)

NBCSN Pro Football Talk (2h) (Live)

8:00 a.m. ESPN Get Up! (2h) (Live)

10:00 a.m. ESPN First Take (2h) (Live)

10:30 a.m. GOLF EPGA Golf Hero Challenge. (1h) (Live)

1:00 p.m. ESPN Outside the Lines (30m) (Live)

1:30 p.m. ESPN NFL Live (1h30) (Live)

2:30 p.m. ESPN2 UEFA Soccer Northern Ireland vs. Germany. Euro 2020 Qualifier. Frankfurt, Germany (2h30) (Live)

3:00 p.m. ESPN NBA: The Jump (1h) (Live)

5:00 p.m. ESPN2 College Football Live (30m) (Live)

6:00 p.m. ESPN2 Daily Wager (1h) (Live)

7:00 p.m. ESPN CFP Rankings Show (1h) (Live)

FSS NCAA Basketball Merrimack at Providence. Providence, R.I. (2h) (Live)

FSSE NCAA Basketball Vermont at Virginia. Charlottesville, Va. (2h) (Live)

NBCSN NHL Live! (1h) (Live)

7:30 p.m. ESPN2 NCAA Football (3h) (Live)

8:00 p.m. NBCSN NHL Hockey Tampa Bay Lightning at St. Louis Blues. St. Louis, Mo. (2h30) (Live)

10:30 p.m. NBCSN NHL Hockey Edmonton Oilers at San Jose Sharks. San Jose, Calif. (2h30) (Live)

Wednesday

6:00 a.m. ESPN2 Golic and Wingo (2h) (Live)

7:00 a.m. GOLF Morning Drive (3h) (Live)

NBCSN Pro Football Talk (2h) (Live)

8:00 a.m. ESPN Get Up! (2h) (Live)

10:00 a.m. ESPN First Take (2h) (Live)

Noon FSSE NCAA Basketball Stephen F Austin at Oklahoma. Women's Norman, Okla. (2h) (Live)

1:00 p.m. ESPN Outside the Lines (30m) (Live)

1:30 p.m. ESPN NFL Live (1h30) (Live)

3:00 p.m. ESPN NBA: The Jump (1h) (Live)

4:30 p.m. ESPN2 College Football Live (30m) (Live)

5:00 p.m. NBCSN NASCAR America (1h) (Live)

6:00 p.m. ESPN2 Daily Wager (1h) (Live)

6:30 p.m. FSS NCAA Basketball Chattanooga at Florida State. Tallahassee, Fla. (2h) (Live)

7:00 p.m. ESPN SportsCenter With Stephen A. Smith (30m) (Live)

FSSE Hornets Live! Pre-game (30m) (Live)

NBCSN NHL Live! (1h) (Live)

7:30 p.m. ESPN NBA Basketball Golden State Warriors at Dallas Mavericks. Dallas, Texas (2h30) (Live)

ESPN2 NCAA Football (3h) (Live)

FSSE NBA Basketball Charlotte Hornets at Brooklyn Nets. Brooklyn, N.Y. (2h30) (Live)

8:00 p.m. NBCSN NHL Hockey Washington Capitals at New York Rangers. New York City, N.Y. (2h45) (Live)

8:30 p.m. FSS NCAA Basketball Elon at North Carolina (Chapel Hill). Chapel Hill, N.C. (2h) (Live)

10:00 p.m. ESPN NBA Basketball Boston Celtics at Los Angeles Clippers. Los Angeles, Calif. (2h35) (Live)

FSSE Hornets Live! Post-game (30m) (Live)

10:45 p.m. NBCSN NHL Overtime (45m) (Live)

Thursday

6:00 a.m. ESPN2 Golic and Wingo (2h) (Live)

7:00 a.m. NBCSN Pro Football Talk (2h) (Live)

8:00 a.m. ESPN Get Up! (2h) (Live)

GOLF Morning Drive (2h) (Live)

10:00 a.m. ESPN First Take (2h) (Live)

11:30 a.m. ESPN2 NCAA Basketball Villanova vs. Middle Tennessee State. Myrtle Beach Invitational. Conway, S.C. (2h) (Live)

GOLF Golf Central Pre-game (30m) (Live)

Noon GOLF PGA Golf Round 1 The RSM Classic. St. Simons Island, Ga. (4h) (Live)

1:00 p.m. ESPN Outside the Lines (30m) (Live)

1:30 p.m. ESPN NFL Live (1h30) (Live)

2:00 p.m. ESPN2 NCAA Basketball Florida vs. St. Joseph's. Charleston Classic. Charleston, S.C. (2h) (Live)

3:00 p.m. ESPN NBA: The Jump (1h) (Live)

4:00 p.m. ESPN2 College Basketball Live Scoreboard (30m) (Live)

4:30 p.m. ESPN2 NCAA Basketball Ohio University vs. Baylor. Quarter-final Myrtle Beach Invitational. Conway, S.C. (2h) (Live)

5:00 p.m. NBCSN NASCAR America (1h) (Live)

6:30 p.m. ESPN2 College Basketball Live Scoreboard (30m) (Live)

7:00 p.m. ESPN2 NCAA Basketball Texas vs. Georgetown. Semifinal 2K Empire Classic. New York City, N.Y. (2h) (Live)

7:30 p.m. WFXB 43 NFL Pre-game Show (30m) (Live)

ESPN College Football Countdown (30m) (Live)

8:00 p.m. WFXB 43 NFL Football Indianapolis Colts at Houston Texans. Houston, Texas (3h30) (Live)

ESPN NCAA Football North Carolina State at Georgia Tech. Atlanta, Ga. (3h) (Live)

FSSE NCAA Basketball Tennessee State at Texas Tech. Lubbock, Texas (2h) (Live)

TNT NBA Basketball Portland Trail Blazers at Milwaukee Bucks. Milwaukee, Wis. (2h30) (Live)

9:00 p.m. ESPN2 NCAA Basketball Duke vs. California. Semifinal 2K Empire Classic. New York City, N.Y. (2h30) (Live)

10:30 p.m. TNT NBA Basketball New Orleans Pelicans at Phoenix Suns. Phoenix, Ariz. (2h30) (Live)

Friday

6:00 a.m. ESPN2 Golic and Wingo (2h) (Live)

7:00 a.m. NBCSN Pro Football Talk (2h) (Live)

8:00 a.m. ESPN Get Up! (2h) (Live)

GOLF Morning Drive (2h) (Live)

10:00 a.m. ESPN First Take (2h) (Live)

11:30 a.m. GOLF Golf Central Pre-game (30m) (Live)

Noon ESPN2 NCAA Basketball Charleston Classic. Charleston, S.C. (2h) (Live)

GOLF PGA Golf Round 2 The RSM Classic. St. Simons Island, Ga. (4h) (Live)

1:00 p.m. ESPN Outside the Lines (30m) (Live)

1:30 p.m. ESPN NFL Live (1h30) (Live)

2:30 p.m. ESPN2 NCAA Basketball Myrtle Beach Invitational. Conway, S.C. (2h) (Live)

3:00 p.m. ESPN NBA: The Jump (1h) (Live)

4:30 p.m. ESPN2 College Basketball Live Scoreboard (30m) (Live)

5:00 p.m. ESPN2 NCAA Basketball Third Place Game 2K Empire Classic. New York City, N.Y. (2h) (Live)

6:30 p.m. FSSE Hornets Live! Pre-game (30m) (Live)

7:00 p.m. ESPN NBA Countdown (1h) (Live)

ESPN2 College Basketball Live Scoreboard (30m) (Live)

FSSE NBA Basketball Charlotte Hornets at Washington Wizards. Washington, D.C. (2h30) (Live)

7:30 p.m. ESPN2 NCAA Basketball Championship 2K Empire Classic. New York City, N.Y. (2h) (Live)

8:00 p.m. ESPN NBA Basketball San Antonio Spurs at Philadelphia 76ers. Philadelphia, Pa. (2h30) (Live)

9:30 p.m. ESPN2 NCAA Football Colorado State at Wyoming. Laramie, Wyo. (3h) (Live)

FSSE Hornets Live! Post-game (30m) (Live)

10:30 p.m. ESPN NBA Basketball Houston Rockets at Los Angeles Clippers. Los Angeles, Calif. (2h35) (Live)

SATURDAY DAYTIME

NOVEMBER 16, 2019

LOCAL	TW	SP	8 AM	8:30	9 AM	9:30	10 AM	10:30	11 AM	11:30	12 PM	12:30	1 PM	1:30	2 PM	2:30	3 PM	3:30	4 PM	4:30
WRAL 5	5	5	Saturday Today (N)				EarthOd-yssey (N)	EarthOd-yssey (N)	Brain Games	Smart Start Kids	Smart Start Kids	Brain Game	Paid Program	Paid Program	Paid Program	NCAA Football Navy at Notre Dame Site: Notre Dame Stadium -- South Bend, Ind. (L)				
WECT 6	6	6	7:00 Saturday Today (N)		Carolina in the Morning Saturday (N)		EarthOd-yssey (N)	EarthOd-yssey (N)	Consumer 101 (N)	A New Leaf (N)	Vets Saving (N)	Champion Within (N)	Paid Program	Paid Program	Paid Program	NCAA Football Navy at Notre Dame Site: Notre Dame Stadium -- South Bend, Ind. (L)				
WTVD 11	11	11	Good Morning America Saturday		ABC 11 Eyewitness News at 9:00 a.m. (N)		Good Morning America Saturday		Wild C. (N)	Ocean Treks (N)	NCAA Football (L)						Football Score. (L)	NCAA Football (L)		
WBTW 13	13	13	News 13 Saturday Morning (N)		CBS This Morning Saturday (N)				Mission: Un. (N)	Pet Vet Dream (N)	NCAA Football Florida vs. Missouri Site: Faurot Field -- Columbia, Mo. (L)							NCAA Football Georgia at Auburn Site: Jordan-Hare Stadium (L)		
WPDE 15	9	9	Good Morning America Saturday		Morning Carolinas (N)		Wild Am. 'Bighorn'	Hearts of Heroes (N)	Oh Baby! (N)	Rock the Park (N)	NCAA Football (L)						Football Score. (L)	NCAA Football (L)		
WWMB 21	8	8	Into the Wild	Into the Wild	Into the Wild	This Old House	Animal Tales	Mention-Invention	America's Heartland	Paid Program	★★ Two Days in the Valley (1996, Crime Story) James Spader, Teri Hatcher, Danny Aiello.				Ring of Honor Wrestling		Street Magic (N)	Nashville Insider (N)	Judge Judy	Judge Judy
SCETV 33	3	3	It's Sew Easy	Fons & Porter	This Old House Hour		Woods-smith Shop	Woodwrig ht's Shop	G. Hirsch Lifestyle	Mexican Table	Cook's Country	Lidia's Kitchen	Nick Stellino	Simply Ming	Test Kitchen	Kevin Belton	Martha Bakes	Weekni-ght Meals	A Chef's Life	Milk Street
UNC 39	4	4	Pinkalici-ous-Peterr	Molly of Denali	Let's Go Luna!	Nature Cat	N.C. Weekend	ncImpact	Greener World (N)	Garden Home	Garden Smart	America's Heartland	Antiques Roadshow 'Orlando (Hour Two)'		Steves' Europe	Curious Traveler	Craftsman Legacy	Amer. Wood	This Old House Hour (N)	
WUVC 40	12	12	Planeta de Niños	Planeta de Niños	Atencion Atencion	Atencion Atencion	Naturalez a Humana	Naturalez a Humana	Programa pagado	Programa pagado	Programa pagado	Programa pagado	Sin Rollo		Cuentamelo Ya!... Al Fin		Como dice el dicho		Una Familia	Una Familia
WFXB 43	7	7	Earth 2050 (N)	Outer Space (N)	Carolina Weekend	Paid Program	Missing (N)	Nature Knows (N)	Big Noon Kickoff (L)		NCAA Football Michigan State at Michigan Site: Michigan Stadium -- Ann Arbor, Mich. (L)							Football Extra (L)	NCAA Football (L)	
WFPX 62	10	10	Paid Program	Paid Program	Law & Order: Special Victims Unit 'Taken'		Law & Order: Special Victims Unit 'Pixies'		Law & Order: Special Victims Unit 'Consent'		Law & Order: Special Victims Unit 'Abuse'		Law & Order: Special Victims Unit 'Secrets'		Law & Order: Special Victims Unit 'Victims'		Law & Order: S.V.U. 'Paranoia'		Law & Order: S.V.U. 'Countdown'	
A&E	48	48	Flipping 'Fire House'		Flipping Vegas		Zombie House Flip.		Zombie House Flip.		Live PD: Wanted		Live PD: Wanted		Live PD					
AMC	50	50	The Rifleman	★★★ A Bronx Tale ('93, Dra) Robert De Niro.					★★★ Goodfellas ('90, Cri) Joe Pesci, Ray Liotta. A tough New York mobster becomes a target of the government and the mafia.						★★ xXx ('02, Act) Samuel L. Jackson, Vin Diesel. A charismatic extreme sports competitor is recruited to infiltrate a Russian crime ring.					
ANPL	43	43	Pit Bulls & Parolees		Pit Bulls & Parolees		Pit Bulls & Parolees		PitBullP. 'Golden Girl'		Pit Bulls & Parolees		Amanda/Rescue		Amanda/Rescue		Amanda/Rescue		It's the Irwins	
BET	63	63	Fresh P.	Fresh P.	Fresh P.	Fresh P.	Fresh P.	Fresh P.	Martin	Martin	Martin	Martin	Martin	Martin	The New Edition Story Pt. 1 of 3 cont'd next				NewEdition Story 2/3	
BRAVO	49	49	Below Deck		Below Deck		Below Deck		Below Deck		Below Deck		Below Deck		BelowD. 'Au Revior!'		BelowD. 'Man Down!'		B.Deck 'The Proposal'	
CMT	64	64	CMT Music		Hot 20 Countdown 'CMA Wrap Up 2019' (N)						The Shack ('17, Dra) Octavia Spencer, Sam Worthington.						★★★ Where the Heart Is Natalie Portman.			
CNBC	37	37	Paid	Paid	Paid	Paid	Paid	Paid	Paid	Paid	Paid	Paid	Paid	Paid	Paid	Paid	Back in the Game		Back in the Game	
COMC	35	35	The Office	:35 Office	:10 Office	:45 Office	:20 Office 'The Injury'		:55 Office	The Office	Austin Powers: International Man of M...				:15 ★★ Austin Powers: The Spy Who Shagged Me				Movie	
CSPAN	59	59	The Communicators				Washington This Week													
DISC	67	67	7:00 ProBassTour		Nazis 'The Devil's Lair'		Secret Nazi Ruins		Secret Nazi Ruins		Secret Nazi Ruins		Secret Nazi Ruins		Moonshiners Art of		Moonshiners Art of		Moonshiners Art of	
DISN	44	44	BigCity	BigCity	BigCity	BigCity	Bunk'd	CoopCmi	Raven	RollwIt	G. Duran	Bunk'd	Bunk'd	Bunk'd	Sydney	Sydney	Raven	Raven	Raven	G. Duran
E!	20	20	7Kardash	Kardash 'Psalm West'	The Kardashians		The Kardashians		★★ Bride Wars ('09, Com) Kate Hudson.				★★ The Wedding Planner ('01, Rom) Jennifer Lopez.				What to Expect...			
ESPN	28	28	SportsCenter (N)		College GameDay (L)						NCAA Football Alabama at Mississippi State University (L)						Scoreb.	NCAA Football (L)		
FNC	39	39	6:00 Fox & Friends Saturday				Cavuto Live				America's News HQ				America's News HQ		Journal Editorial R.		America's News HQ	
FOOD	42	42	Barefoot	Holiday	S. Kitchen	30 Mins	Pioneer	Pioneer	The Kitchen (N)		Southern	Guy's R.	Holiday Baking		Cookie Challenge		Holiday Baking		Holiday Baking	
FREE	22	22	7:00 Miracle on 34th Street				:35 ★★★★ Happy Feet Two Elijah Wood.				:40 ★★★ Matilda ('96, Fam) Mara Wilson.				:45 ★★★ Fantastic Mr. Fox George Clooney.				:50 ★★★ Home Alone	
FSS	33	33	WPT Poker		Big Blue	Duke (N)	Shape (N)	BRedfern	NCAA Basketball W. Carolina vs Florida State				NCAA Basketball Cornell at DePaul (L)				Champions Tennis Champions Cup			
FSSE	23	23	6 Basket.	Postgame	Raceline	Xterra	Xterra	Sports	404	Football	NCAA Football Alabama State at Florida State Site: Doak Campbell Stadium (L)						NCAA Football Vir.T/Ga.T. (L)			
FX	56	56	7:30 ★★ Now You See Me Jesse Eisenberg.				★★★ Dawn of the Planet of the Apes ('14, Sci-Fi) Gary Oldman.						★★★★ War for the Planet of the Apes ('17, Act) Andy Serkis.				★★ Minions			
GOLF	76	76	2:30 Golf	Morning Drive (L)				EPGA Golf Nedbank Challenge Site: Gary Player Country Club						Golf Pre.	PGA Golf Mayakoba Classic Site: El Camaleon Golf Club (L)					
HALL	54	54	The Sweetest Christmas Lacey Chabert.				Road to Christmas Chad Michael Murray.				A Dream of Christmas Nikki Deloach.				Pride, Prejudice and Mistletoe				Christmas Next ...	
HGTV	41	41	Good Bones		Good Bones		Good Bones		Bones 'Chop and Pop'		Good Bones		Fixer Upper		Fixer Upper		Fixer Upper		Fixer Upper	
HIST	47	47	WWII HD 'End Game'		World War II in HD 'The Air Wars'				Ancient Aliens		Ancient Aliens		Ancient Aliens		Aliens 'The Sentinels'		Ancient Aliens 'The Alien Phenomenon'			
LIFE	52	52	Paid	Paid	Paid	Paid	Paid	Paid	Becoming Santa			Christmas in the City			The Road Home for Christmas				Snowed-Inn Chr...	
LMN	68	68	To Be Announced				To Be Announced				To Be Announced				To Be Announced				To Be Announced	
MSNBC	38	38	Up With David Gura		Up With David Gura		AM Joy				Weekends-Alex Witt		Weekends-Alex Witt		MSNBC Live		MSNBC Live		MSNBC Live	
MTV	61	61	Wild	Wild	Wild	Hip Hop	TRL Top Ten		To Be Announced				To Be Announced					To Be Announced		
NBCSN	31	31	7DaleJr.	NASCAR Auto Racing		NASCAR Auto Racing		NASCAR Auto Racing		NASCAR Auto Racing		NASCAR Auto Racing		NASCAR	NASCAR Auto Racing		Count.		NASCAR Auto Racing	
NGEO	24	24	Paid	Paid	Running Wild		Run Wild 'Ed Helms'		Bikers and Mobsters		Philly Mob		Manhattan Mob		Gangs of London		Chinatown Mafia		Lockdown	
NICK	18	18	Power R.	Sponge	Sponge	Sponge	Sponge	Loud H.	Loud H.	Casa. (N)	Sponge	Sponge	Sponge	Sponge	Sponge	Sponge	Sponge	Sponge	Loud H.	Loud H.
NICKJ	30	30	Guppies	Guppies	PAW Patrol		Blue's C	PAW	Blue's C	PAW	PAW	PAW	PAW	PAW	Blue's C	Machines	Machines	Machines	Umizoomi	Umizoomi
OWN	70	70	Dr. Phil 'On Thin Ice'		Home Simple (N)		Dr. Phil		Dr. Phil 'Too Hot'		Dr. Phil		Ready to Love		Ready to Love		ToLove 'Ladies First'		ToLove 'Wet and Wild'	
OXY	74	74	Unspeakable Crime		Unspeakable Crime		Unspeakable Crime		Unspeakable Crime		Snapped		Snapped		Snap. 'Mandy Smith'		Snap. 'Jordan Shaver'		Snap. 'Lois Kay Cloud'	
PARMT	66	66	Paid	Paid	★★★ Trading Places ('83, Com) Eddie Murphy.				★★★ Friday ('95, Com) Ice Cube.					★★ Next Friday ('00, Com) Mike Epps, Ice Cube.					Friday After Next	
SHOW	551	559	Inside the NFL '2019: Week 10'		★★★ Donnie Brasco (1997, Crime Story) Johnny Depp, Michael Madsen, Al Pacino.				:15 ★★ A Bad Moms Christmas (2017, Action) Kristen Bell, Kathryn Hahn, Mila Kunis.				Back to Life	Back to Life	Ray Donovan 'Staten Island, Part One'		Ray Donovan 'Staten Island, Part Two'		Ray Donovan 'He Be Tight. He Be Mean.'	
SYFY	60	60	★ Cell ('16, Hor) John Cusack.				★★★ 47 Ronin ('13, Act) Hiroyuki Sanada, Keanu Reeves.				★★ Ghost Rider: Spirit of Vengeance						:35 ★★ Ghost Rider ('07, Act) Eva Mendes, Nicolas Cage.			
TBN	69	69	Story..	P.Island	Rock Kid	Hermie	J.Osteen	J.Prince	Veggie	Veggie	Veggie	Veggie	S'book	Booga	Drive Thru	Creation	TheOracle	News	Turn.Point/ Jeremiah	
TBS	26	26	Misery	Friends	Friends	Friends	★★★ Batman ('89, Act) Jack Nicholson, Michael Keaton.						:45 ★★★ Batman Returns ('92, Act) Michael Keaton.				:15 ★★ Batman Forever Val Kilmer.			
TCM	51	51	Matinee/ :10 Goofy	★★ Tear Gas Squad Dennis Morgan.	Jungle Queen		Saturday Matinee /:05 ★ Hot Shots ('56, Com) Huntz Hall.		Sucker List		★★★ Bride of Frankenstein ('35, Hor) Boris Karloff.			★★ Something of Value (1957, Action) Dana Wynter, Sidney Poitier, Rock Hudson.				★★★ Major Dundee ('65, West) James Coburn, Charlton Heston.		
TLC	45	45	OutDaughtered		OutDaughtered		OutDaughtered		Welcome/ Plathville		Welcome/ Plathville		Untold 'Wipeout!'		Untold 'Shark!'		Untold Stories		Untold 'I'm So Dead'	
TNT	25	25	NCIS: New Orleans		NCIS: New Orleans		NCIS:NO 'More Now'		★★★ 300 ('06, Epic) Lena Headey, Gerard Butler.				★★ 300: Rise of an Empire				★★★ Immortals Henry Cavill.			
TOON	19	19	Titans!	Titans!	DrmaRma	AppOn	Titans!	Titans!	Titans!	Titans!	Ben10	Gumball	Gumball	Gumball	Gumball	Gumball	Craig	Craig	Victor	Victor
TRUTV	40	40	Adam	Adam	World's Dumbest...		World's Dumbest...		World's Dumbest...		World's Dumbest...		Misery	Misery	Misery	Misery	Jokes	Jokes	Jokes	Jokes
TVLAND	57	57	:20 Roseanne		:55 Rose.	Roseanne	:05 Rose.	:40 Rose.	:15 Rose.	:50 Roseanne 'Lies'		:25 Rose.	Roseanne	Roseanne	Roseanne	Roseanne	2½ Men	2½ Men	2½ Men	2½ Men
USA	27	27	Paid	Paid	Chicago 'New Normal'		Chicago P.D. 'Endings'		Chicago 'Bad Boys'		Chicago 'Ride Along'		Chicago P.D. 'Trigger'		Chicago P.D.		Chicago P.D. 'Descent'		Chicago 'Brotherhood'	
VH1	62	62	Cheaters	Cheaters	Cheaters	Cheaters	Cheaters	Cheaters	Cheaters	Cheaters	Cheaters	Cheaters	Cheaters	Cheaters	Cheaters	Cheaters	★★★ Blended ('14, Com) Adam Sandler.			
WE	72	72	Paid	Paid	Paid	Paid	C.Minds 'Demonology'		C.Minds 'Omnivore'		Criminal Minds		C.Minds 'Conflicted'		Criminal Minds		Criminal Minds		Crim. Minds 'Roadkill'	

Saturday Best Bets

A Bronx Tale

AMC 8:30 a.m.

When Calogero (Francis Capra) witnesses a shooting in the Bronx, a big shot gangster named Sonny (Chazz Palminteri) takes him under his wing. Calogero's father (Robert De Niro) grows concerned as Calogero is torn between life with him and life with Sonny.

Trisha's Southern Kitchen

FOOD Noon

Trisha Yearwood and her sister, Beth, return to Nashville Food Project, a local non-profit that farms and feeds Nashville's local communities. Together they use fall crops from the community garden in a meal for the staff members and farmers.

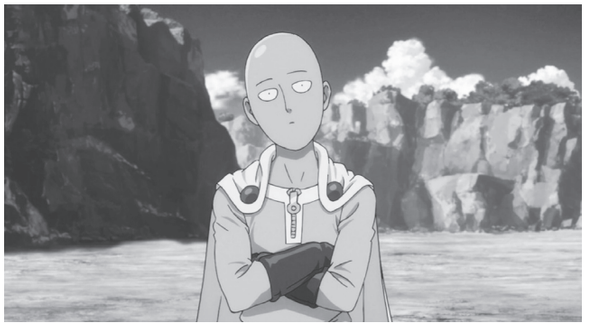

Saitama, aka "One-Punch Man"

House Hunters Renovation

HGTV 10:00 p.m.

Empty nesters are on the lookout for a historic home on the North Shore of Boston in this new episode. He's searching for a fixer-upper with lots of character, but she has reservations because of his history of making changes without consulting her first.

One-Punch Man

TOON 11:30 p.m.

Having become so powerful that there are no enemies left to actually challenge him, superhero Saitama (Max Mittelman) has become overwhelmingly bored and seeks out stronger enemies to fight in this popular animated series.

SATURDAY EVENING

NOVEMBER 16, 2019

LOCAL	TW	SP	5 PM	5:30	6 PM	6:30	7 PM	7:30	8 PM	8:30	9 PM	9:30	10 PM	10:30	11 PM	11:30
WRAL 5	5	5	2:30 NCAA Football (L)		News (N)	NBC News (N)	On the Record	Education	Voice 'Live Top 20 Eliminations'		Dateline NBC		Saturday Night Live		News (N)	Sat. Night
WECT 6	6	6	2:30 NCAA Football (L)		News	NBC News (N)	Wheel	Jeopardy!	Voice 'Live Top 20 Eliminations'		Dateline NBC		Saturday Night Live		News (N)	Sat. Night
WTVD 11	11	11	3:30 NCAA Football (L)			Scoreboard	Scoreboard	NCAA Football	Oklahoma at Baylor Site: McLane Stadium -- Waco, Texas (L)						News (N)	:35 News (N)
WBTW 13	13	13	3:30 NCAA Football Georgia at Auburn (L)				Wheel	Paid Program	Bull 'Separate Together'		48 Hours		48 Hours		News 13 (N)	Black Blue
WPDE 15	9	9	3:30 NCAA Football (L)			Scoreboard	Scoreboard	NCAA Football	Oklahoma at Baylor Site: McLane Stadium -- Waco, Texas (L)						News (N)	:35 America
WWMB 21	8	8	Two 1/2 Men	Two 1/2 Men	Last Man St.	Last Man St.	Family Feud	Family Feud	Modern Fam	Modern Fam	Nashville	House (N)	FunnyWeather	FunnyWeather	Ring of Honor Wrestling	
SCETV 33	3	3	Woodworking	Old House	The Lawrence Welk Show		Secrets of Westminster		Classic Christmas Old-fashioned favorites are featured.				Paradise 'A Deadly Curse'		Austin City Limits (N)	
UNC 39	4	4	Ca.Outdoor	Newshour. (N)	Song of the Mountains		Time Goes By	Time Goes By	A Classic Christmas Old-fashioned favorites are featured. (N)				Doc Martin 'Mysterious Ways'		Hinterland 'Aftermath' 1/2	
WUVC 40	12	12	Alma de Ange	Alma de Ange	Conexion	Noticiero: FDS	Noticias Univision y Destino 2020 Presentan: Real América		La rosa de Guadalupe						Conexion	Noticiero: FDS
WFXB 43	7	7	4:00 NCAA Football (L)					Football Extra	NCAA Football UCLA at Utah Site: Rice-Eccles Stadium -- Salt Lake City, Utah (L)						Fight (N)	
WFPX 62	10	10	Law&Order: SVU 'Runaway'		Law & Order: S.V.U. 'Folly'		Law & Order: S.V.U. 'Manhunt'		Law & Order: S.V.U. 'Parasites'		Law & Order: S.V.U. 'Pique'		Law & Order: S.V.U. 'Scourge'		Law&Order: SVU 'Repression'	
A&E	48	48	Live PD						Live PD /:05 Live PD (N)		Live PD Live access inside the country's busiest police forces. (L)					
AMC	50	50	★★★ U.S. Marshals (1998, Action) Tommy Lee Jones, Robert Downey Jr., Wesley Snipes.						★★★ Star Trek ('09, Sci-Fi) Chris Pine. A Romulan seeks vengeance for the death of his planet.						The Bourne Ultimatum	
ANPL	43	43	Irwins 'Big Day for Baby Rhino'		Irwins 'Crocodile Love Story'		Irwins: Extra Bites (N)		Crikey! It's the Irwins (N)		PitBullP. 'Sisters in Rescue' (N)		Rescue 'Pit-Bull and Panda' (N)		Rescue 'It's Raining Cats!'	
BET	63	63	4:00 The NewEdition Story 2/3		The New Edition Story Pt. 3 of 3				★★ Madea's Family Reunion ('06, Com) Tyler Perry.						Diary of a Mad Black W...	
BRAVO	49	49	BelowD. 'Weekend at Brandy's'		B.Deck 'Weekend at Brandy's II'		Below Deck 'Magic Ashton'		Below Deck		★★★ It's Complicated ('09, Rom) Meryl Streep.					Movie
CMT	64	64	3:00 Where the Heart Is		The Shack (2017, Drama) Octavia Spencer, Radha Mitchell, Sam Worthington.						★★★ Where the Heart Is ('00, Com) Natalie Portman.					
CNBC	37	37	Under Boss 'Forman Mills'		Undercover Boss 'ADT'		Undercover Boss		Under Boss 'Weinerschnitzel'		UndercoverBoss:Celeb 'Jewel'		Under Boss 'Retro Fitness'		Boss 'Mayor of Pittsburgh'	
COMC	35	35	4:40 ★★ Austin Powers in Goldmember			:50 ★★★ Office Space ('99, Com) Jennifer Aniston, Gary Cole, Ron Livingston.					:55 ★★★ Wedding Crashers ('05, Com) Owen Wilson.				Hot Pursuit	
CSPAN	59	59	10:00 Washington This Week		The Communicators		Washington This Week		The Communicators		Public Affairs Events Public affairs events, congressional hearings and more.					
DISC	67	67	Moonshiners Art of		Moonshin 'Submarine Pot Still'		Moonshiners Art of		Moonshiners Art 'Copper Still'		Moonshiners Art of		Moonshiners Art of		Moonshiners '500 Gallon Still'	
DISN	44	44	Gabby Duran	Jessie	Jessie	Jessie	Coop & Cami	Bunk'd	BigCityGreen	BigCityGreen	BigCityGreen	BigCityGreen	Bunk'd	Coop & Cami	Raven's Home	JustRollwIt
E!	20	20	4 What to Expect When You're Expecting			★★ Couples Retreat ('09, Comedy) Jason Bateman, Kristen Bell, Vince Vaughn.			★★ Couples Retreat ('09, Com) Vince Vaughn.							Movie
ESPN	28	28	3:30 NCAA Football (L)			Scoreboard	NCAA Football Louisiana State University at Mississippi (Ole Miss) (L)						Scoreboard	NCAA Football Arizona at Oregon (L)		
FNC	39	39	4:00 America's News HQ		Fox Report		Life, Liberty & Levin		Watters World		Justice With Judge Jeanine		The Greg Gutfeld Show		Watters World	
FOOD	42	42	Holiday Baking		Hol.Bake 'Season of Sharing'		Hol.Bake 'Thanksgiving Genius'		Hol.Bake 'A New Holiday Spin'		Hol.Bake 'Comfort And Joy'		Hol.Bake 'Tradition! Tradition!'		Holiday Baking	
FREE	22	22	3:50 ★★★ Home Alone		:20 ★★★ Home Alone 2: Lost in New York ('92, Com) Joe Pesci, Macaulay Culkin.						★★★ Frozen ('13, Fam) Kristen Bell.					★★ The BFG
FSS	33	33	NCAA Basketball Penn State at Georgetown				NCAA Basketball Charleston Southern at Dayton (L)				Cliff Diving		NCAA Basketball Ohio University vs. Villanova			
FSSE	23	23	3:30 NCAA Football Virginia Tech at Georgia Tech (L)				Pre-game	NBA Basketball Charlotte Hornets at New York Knicks (L)					Post-game	FootballWeek	NBA Basketball Cha.H./N.Y.	
FX	56	56	4:00 ★★ Minions		★★ Despicable Me 2 ('13, Ani) Kristen Wiig, Steve Carell.				Despicable Me 3 ('17, Ani) Steve Carell.				Hotel Transylvania 2 ('15, Ani) Adam Sandler.			
GOLF	76	76	Golf Central (N)		PGA Golf Mayakoba Classic Site: El Camaleon Golf Club -- Playa del Carmen, Mexico						PGA Golf Mayakoba Classic Round 3 Site: El Camaleon Golf Club -- Playa del Carmen, Mexico					
HALL	54	54	4:00 Christmas Next Door		Picture a Perfect Christmas ('', Rom) Merritt Patterson.				Christmas Under the Stars ('', Rom) (P)				:05 Snow Bride ('13, Fam) Patricia Richardson.			
HGTV	41	41	Fixer Upper		Rock the Block		Rock the Block 'The Kitchens'		Rock the Block		Rock the Block 'The Decision'		Renovation (N)		House Huntrs	House Hunter
HIST	47	47	Aliens 'The Da Vinci Conspiracy'		Ancient Aliens		Aliens 'Food of the Gods'		Ancient Aliens: Declassified 'Otherworldly Beings' Some entities could be visitors from unseen realms. (N)							
LIFE	52	52	4:00 Snowed-Inn Christmas		Christmas à la Mode ('', Rom) Ryan Cooper, Katie Leclerc.				Christmas in Louisiana ('', Rom) Jana Kramer.				:05 A Christmas in Tennessee ('18, Rom) Rachel Boston.			
LMN	68	68	4:00 To Be Announced		To Be Announced				To Be Announced				To Be Announced			
MSNBC	38	38	PoliticsNation		Deadline: White House		Hardball		Saturday Night Politics		The Rachel Maddow Show		The Last Word		The 11th Hour	
MTV	61	61	Movie	To Be Announced					Ridiculous	Ridiculous	Ridiculous	Ridiculous	Ridiculous	Ridiculous	Ridiculous	Ridiculous
NBCSN	31	31	3:30 NASCAR Auto Race Ford EcoBoost 300 (L)			Xfinity Post	Wood Brothers		Supercross Futures (N)		Monster Jam		Monster Jam Monster truck racing with pro-stadium trucks.			
NGEO	24	24	L.A. Gang Wars		Power of Fear		Biker Chicks		Bikers 'Masters of Mayhem'		Outlaw Bikers 'Hell's Angels'		Outlaw Bike 'Bandido Nation'		Bikers 'Masters of Mayhem'	
NICK	18	18	Casagrandes	Casagrandes	Loud House	Loud House	Most Musical Family		H.Danger (N)	All That (N)	SpongeBob	SpongeBob	Friends	Friends	Friends	Friends
NICKJ	30	30	Umizoomi	MonsterMach.	MonsterMach.	PAW Patrol	Blue's Clues	PAW Patrol	Guppies	Guppies	Peppa Pig	Peppa Pig	Peppa Pig	Abby Hatcher	Abby Hatcher	Butterbean
OWN	70	70	ReadyLove 'Love on the Rocks'		One Fine Christmas ('', Rom) Sasha Fox, Rick Fox.				Love & Marriage: Huntsville		Huntsville 'Melody Bolts' (N)		ToLove 'The Friend Patrol' (N)		Love & Marriage: Huntsville	
OXY	74	74	Snapped 'Tyler Block-Patton'		Snapped 'Brandy Stutzman'		The DNA of Murder (N)		Homicide for the Holidays		Homicide 'Thanks-killing'		Homicide for the Holidays		Homicide for the Holidays	
PARMT	66	66	4:00 ★★ Friday After Next		★★★ Trading Places ('83, Com) Dan Aykroyd, Jamie Lee Curtis, Eddie Murphy.				★★★ Friday ('95, Com) Ice Cube.					★★ Next Friday ('00, Com) Ice Cube.		
SHOW	551	559	Ray Donovan 'Pudge'		Ray Donovan 'Ellis Island'		Donovan 'A Girl Named Maria'		Shameless		An Acceptable Loss Tika Sumpter. (P)			:45 American Assassin Dylan O'Brien.		
SYFY	60	60	Hansel and Gretel: Witch Hunters ('13, Act) Jeremy Renner.				★★ Journey to the Center of the Earth Brendan Fraser.				★★★ Captain America: Civil War ('16, Act) Chris Evans. A conflict splits the Avengers in two.					
TBN	69	69	Billy Graham	BillyGraham	Gaither: Precious		In Touch Ministries		Huckabee		Gotta Do It	The Hour of Power		Leading	Huckabee	
TBS	26	26	Movie	:45 ★★★ Transformers (2007, Action) Megan Fox, Josh Duhamel, Shia LaBeouf.							The Big Bang	The Big Bang	The Big Bang	The Big Bang	Full Frontal	MiseryIndex
TCM	51	51	3:30 ★★★ Major Dundee		★★ The Terminal Man ('74, Sci-Fi) George Segal.				★★★★ Dog Day Afternoon ('75, Act) Al Pacino.				:15 ★★ The Anderson Tapes ('71, Police) Sean Connery.			
TLC	45	45	Untold 'Doctor's Dilemma'		Untold Stories 'Face Off'		90 Day Fiancé		90 Day Fiancé 'They Don't Know'				90 Day Fiancé 'Deavan and Jihoon: Our Journey So Far'			
TNT	25	25	3 Immortals	★★★ Kong: Skull Island ('17, Act) Samuel L. Jackson, Tom Hiddleston.					★★ Ant-Man ('15, Act) Paul Rudd.					The Huntsman: Winter's War		
TOON	19	19	Gumball	Gumball	Gumball	Gumball	AppOn/ AppOn	AppOn/ AppOn	Steven/ Steven	Steven/ Steven	Bob's Burgers	Bob's Burgers	Family Guy	Family Guy	MHAca (N)	OnePunch (N)
TRUTV	40	40	Inside Jokes	Inside Jokes	Inside Jokes	Inside Jokes	Inside Jokes	Inside Jokes	★★★ Rush Hour ('98, Act) Jackie Chan.				Carbonaro	Inside	Carbonaro	Carbonaro
TVLAND	57	57	Two 1/2 Men	Two 1/2 Men	Two 1/2 Men	Two 1/2 Men	Two 1/2 Men	Two 1/2 Men	Two 1/2 Men	Two 1/2 Men	Two 1/2 Men	Two 1/2 Men	Two 1/2 Men	Two 1/2 Men	Two 1/2 Men	Two 1/2 Men
USA	27	27	Chicago P.D. 'Trust'		Chicago P.D. 'Outrage'		Chicago P.D. 'Night in Chicago'		Chicago P.D. 'Ties That Bind'		Chicago P.D. 'Good Men'		Chicago P.D. 'Pain Killer'		Modern Fam	Modern Fam
VH1	62	62	3 Blended	★★★ Titanic ('97, Dra) Kate Winslet, Billy Zane, Leonardo DiCaprio. Two social opposites meet and fall in love while on Titanic's maiden voyage.									★★ Love and Basketball ('00, Rom) Sanaa Lathan.			
WE	72	72	Criminal Minds 'Amplification'		Criminal Minds 'To Hell'		C.Minds 'Nameless, Faceless'		Criminal Minds 'Haunted'		Criminal Minds 'Reckoner'		Criminal Minds 'Hopeless'		Crim. Minds 'Cradle to Grave'	

SUNDAY DAYTIME

NOVEMBER 17, 2019

LOCAL	TW	SP	8 AM	8:30	9 AM	9:30	10 AM	10:30	11 AM	11:30	12 PM	12:30	1 PM	1:30	2 PM	2:30	3 PM	3:30	4 PM	4:30
WRAL 5	5	5	Sunday Today (N)		WRAL News Sunday Morning (N)		Meet the Press (N)		Consumer 101 (N)	A New Leaf (N)	ISU Figure Skate Rostelecom Cup Site: Megasport Sport Palace (L)		NASCAR (L)		Countdown to Green (L)		NASCAR Auto Racing Ford EcoBoost 400 Site: Homestead Miami Speedway (L)			
WECT 6	6	6	Sunday Today (N)		Carolina in the Morning Sunday (N)		Meet the Press (N)		Paid Program	Paid Program	ISU Figure Skate Rostelecom Cup Site: Megasport Sport Palace (L)		NASCAR (L)		Countdown to Green (L)		NASCAR Auto Racing Ford EcoBoost 400 Site: Homestead Miami Speedway (L)			
WTVD 11	11	11	Good Morning America Sunday		ABC 11 Eyewitness News at 9:00 a.m. (N)		This Week		This Week Carolina		Duke Football	Sports Stars (N)	Hearts of Heroes (N)	Rock the Park (N)	Incredible Dog Challenge		X Games (N)	X Games (N)	The American Game 'Notre Dame' (N)	
WBTW 13	13	13	News 13 Sunday Morning (N)		CBS Sunday Morning With Jane Pauley (N)		Face the Nation		Clemson		The NFL Today (L)		NFL Football (L)							:25 NFL Football
WPDE 15	9	9	Good Morning America Sunday		Morning Carolinas (N)		This Week		Carolina This Week	Full Measure	Southeas-tern Spine	WillMus-champ	Wild C. (N)	Ocean Treks (N)	Oh Baby! (N)	On the Money	X Games (N)	X Games (N)	The American Game 'Notre Dame' (N)	
WWMB 21	8	8	Low Country	Longshot TV	S. C. Outdoors	Paid Program	Paid Program	Sports Stars (N)	Paid Program	Paid Program	Paid Program	Paid Program	Dog Tales	Real Life 101	Paid Program	Paid Program	Love for Christmas (2012, Romance) Rob Mayes, Orson Bean, Shantel Van Santen.			
SCETV 33	3	3	Pinkalici-ous-Peterr	Molly of Denali	Xavier Riddle	Let's Go Luna!	Nature Cat	Wild Kratts	To the Contrary	This Week	Business R. (N)	WealthT-rack	Palmetto Scene	Visiona-ries	Nova 'Decoding da Vinci'		Make48	Start Up	By the River	Poetry in America
UNC 39	4	4	Curious George	Wild Kratts	This Old House Hour		Explore N. Carolina	Sci NC	Bookw-atch	Black Issues	Front Row	NC Spin	Milk Street (N)	Food 'It's My Party'	Test Kitchen	CookCo-untry (N)	Meals 'Key West Eats'	Lidia's Kit. (N)	K.B. New Orleans	Mexico: One Plate
WUVC 40	12	12	Programa pagado		Como dice el dicho		Al punto		Aquí y ahora		Como dice el dicho		★★ Un Quijote sin Mancha ('69, Com/Dra) Ángel Garasa, Lupita Ferrer, Cantinflas.			Republica deportiva		Rise of the Guardians ('12, Ani)	
WFXB 43	7	7	In Touch Ministries	Gethse-mane	Fox News Sunday (N)		First UMC of MB	Paid Program	NFL Kickoff (L)		Fox NFL Sunday (L)		NFL Football Atlanta Falcons at Carolina Panthers Site: Bank of America Stadium -- Charlotte, N.C. (L)						The OT	PBC Fight Camp (N)
WFPX 62	10	10	In Touch Ministries	Paid Program	NCIS: Los Angeles 'Archangel'		NCIS: Los Angeles 'Lock-Up'		NCIS: Los Angeles 'Tin Soldiers'		NCIS: Los Angeles 'Empty Quiver'		NCIS: Los Angeles 'Personal'		NCIS: Los Angeles 'Harm's Way'		NCIS: Los Angeles 'Enemy Within'		NCIS: Los Angeles 'The Job'	
A&E	48	48	Hoarders		A Touch	Hoarders	Hoarders		Hoarders		Hoarders		Hoarders		★★★ Gridiron Gang				★★★ Salt	
AMC	50	50	7:15 ★★ xXx (2002, Action) Samuel L. Jackson, Marton Csokas, Vin Diesel.				:15 ★★ U.S. Marshals ('98, Act) Wesley Snipes. A framed covert C.I.A. agent becomes a fugitive on the run from a U.S. Marshal.						:15 ★★★ The Bourne Ultimatum ('07, Act) Matt Damon.					:45 ★★★ Star Trek ('09, Sci-Fi) Zachary Quinto, Chris Pine.		
ANPL	43	43	Tanked!		Tanked!		Tanked!		Tanked!		Tanked!		Tanked!		Lone Star Law		Star Law 'Gator Bait'		Lone Star Law	
BET	63	63	Payne	Payne	Payne	Payne	Fresh P.	Fresh P.	Fresh P.	Fresh P.	Martin	Martin	★★ Madea's Family Reunion ('06, Com) Maya Angelou, Tyler Perry.						★ Diary of a Mad B...	
BRAVO	49	49	Housewives Atlanta		Housewives Atlanta		Housewives Atlanta		Housewives Atlanta		Housewives Atlanta		Housewives Atlanta		Housewives Atlanta		Housewives Atlanta		Housewives Atlanta	
CMT	64	64	CMT Music		Hot 20 Countdown						NashSqur	NashSqur	★★★ The Mummy ('99, Adv) Rachel Weisz, Brendan Fraser.						★ The Mummy Ret...	
CNBC	37	37	Paid	Paid	Paid	Paid	Paid	Paid	Paid	Paid	Paid	Paid	Paid	Paid	Paid	Paid	Shark Tank		Shark Tank	
COMC	35	35	The Office	:35 Office	:10 Office	:45 Office	:20 The Office		:55 Office	The Office	The Office	The Office	The Office	The Office	The Office	The Office	The Office	:35 Office	:10 ★ Office Space	
CSPAN	59	59	7:00 Washington Journal				Newsmakr	Washington This Week												
DISC	67	67	The RVers	Right	To Be Announced		To Be Announced		Barnwood Builders		Barnwood Builders		Barnwood Builders		Barnwood Builders		Builders 'Battle-Ready'		Barnwood Builders	
DISN	44	44	BigCity	BigCity	BigCity	BigCity	Bunk'd	Raven	★ Zapped ('14, Fant) Zendaya.		:45 G.Duran		:10 Raven	:35 RollwIt	CoopCami	Bunk'd	Sydney	Sydney	Sydney	Jessie
E!	20	20	E! Hollywood Story		E! Hollywood Story		The Kardashians		Kardash 'Treachery'		Kardash 'Aftershock'		The Kardashians		The Kardashians		The Kardashians		The Kardashians	
ESPN	28	28	SportsCenter (N)		SportsCenter (N)		Sunday NFL Countdown (L)						ATP Tennis Nitto Finals (L)				NCAA Basketball Florida vs. Connecticut (L)			
FNC	39	39	6:00 Fox & Friends Sunday				Morning Futures		MediaBuzz		America's News HQ		America's News HQ		Fox News Sunday		Journal Editorial R.		America's News HQ	
FOOD	42	42	Guy's R.	Cooking	Pioneer	Pioneer	The Pioneer Woman		GirlFarm	Cooking	Barefoot	Holiday	The Kitchen		Ultimate Thanksgivin		Chopped Junior		Chopped	
FREE	22	22	7 ★ Happy Feet Two		★★ The BFG ('16, Adv) Ruby Barnhill, Mark Rylance.					:35 ★★★ Dennis the Menace				:40 ★★★ Home Alone ('90, Com) Macaulay Culkin.					:10 ★ Home Alone...	
FSS	33	33	6:00 NCAA Football		Shape	Red Bull Air Race 'Dallas'			Focus. (N)	Golf (N)	Red Bull Frozen Rush		Red Bull	Crankwor	Red Bull Air Race 'Las Vegas' (N)				Crashed Ice	
FSSE	23	23	AL Bass	HookFut.	FS Out	Outside	Football	Epic Trails	Auburn	Gamecock	Raceline	WideLife	NBA Basketball Charlotte Hornets at New York Knicks					Postgame	NCAA Basketball	
FX	56	56	Mike&M.	Weekly	★ Home ('15, Ani) Jim Parsons.				★ Hotel Transylvania 2 Adam Sandler.				★★ Minions ('15, Ani) Sandra Bullock.				★★ Despicable Me 2 ('13, Ani) Steve Carell.			
GOLF	76	76	Morning Drive (L)				EPGA Golf Nedbank Challenge Site: Gary Player Country Club						GolfAdv.	Golf Pre.	PGA Golf Mayakoba Classic Site: El Camaleon Golf Club (L)					
HALL	54	54	★ A Very Merry Mix-Up Alicia Witt.				★ A Crown for Christmas Danica McKellar.				★ Christmas at Holly Lodge Alison Sweeney.				★ Christmas at Pemberley Manor				★ Christmas Under...	
HGTV	41	41	H.Hunt	H.Hunt	H.Hunt	H.Hunt	Hidden P	Hidden P	Hidden P	Hidden P	Hidden P	Hidden P	Home Town		Home Town		Home Town		Home Town	
HIST	47	47	Truck T.	D.Muscle	CountCars	CountCars	LCrvtts (N)	LCrvtts	CountCars	CountCars	Kings of Pain		American Pickers		American Pickers		American Pickers		American Pickers	
LIFE	52	52	Amazing	David Jer.	J.Osteen	Paid	★ Poinsettias for Christmas				★ A Country Christmas Story Desiree Ross.				★ Christmas à la Mode Katie Leclerc.				★ Christmas in Mis...	
LMN	68	68	To Be Announced				To Be Announced				★ To Be Announced				★ To Be Announced				★ To Be Announced	
MSNBC	38	38	Up With David Gura		Up With David Gura		AM Joy				Weekends-Alex Witt		Weekends-Alex Witt		MSNBC Live		MSNBC Live		MSNBC Live	
MTV	61	61	Ridiculous	Ridiculous	Ridiculous	Ridiculous	Ridiculous	Ridiculous	★★ Dodgeball: A True Underdog Story				★★★ Old School ('03, Com) Luke Wilson.				Ridiculous	Ridiculous	Ridiculous	Ridiculous
NBCSN	31	31	EPCR Rugby Champions Cup (L)				EPCR Rugby Champions Cup Saracens at Racing 92 (L)					Mecum10	Dirt Racing		Racer TV	Octane	NASCAR Hot Pass 'Miami' (L)			
NGEO	24	24	Paid	Paid	Death R 'No Appeal'		Death R 'Punishment'		Death Row 'Truth'		Life and Death Row		Life and Death Row		Death Row 'The Oath'		Death Row 'Mercy'		Death R 'Last Gasp'	
NICK	18	18	Power R.	Sponge	Sponge	Sponge	ALVIN (N)	LEGO City	Smurfy	Sponge	Sponge	Sponge	Sponge	Sponge	Loud H.	Loud H.	Loud H.	Loud H.	Casa.	Casa.
NICKJ	30	30	Guppies	Guppies	Rainbow	Rainbow	Shimmer	Sunny	Dora	Butterb	PAW	PAW	PAW	PAW	Machines	Machines	Machines	Machines	Blue's C	Umizoomi
OWN	70	70	Dr. Phil		Dr. Phil		Dr. Phil		Super Soul Sunday		Super Soul Sunday		Home Made Simple		227	227	227	227	227	227
OXY	74	74	Snap. 'Misook Wang'		Snap. 'Whitney Harris'		Snap. 'Diane Staudte'		Snap. 'Lisa Graham'		Snapped		Snap. 'Kwaneta Harris'		Snap. 'Karen Sanchez'		Snapped		Snap. 'Valerie Pape'	
PARMT	66	66	Paid	Paid	★★★ Speed ('94, Act) Sandra Bullock, Dennis Hopper, Keanu Reeves.						★★★ Jurassic Park ('93, Sci-Fi) Laura Dern, Jeff Goldblum, Sam Neill.						★★ The Lost World: Jurassic Park			
SHOW	551	559	Inside the NFL '2019: Week 10'		★★ Godzilla ('98, Sci-Fi) Matthew Broderick.					Back to Life	Back to Life	TheCircus-:Insidethe	Shameless		Ray Donovan 'The 1-3-2'		Ray Donovan 'Who Once Was Dead'		Ray Donovan 'Dream On'	
SYFY	60	60	Twilight	Twilight	Twilight	★★ Ghost Rider ('07, Act) Eva Mendes, Nicolas Cage.					:55 ★★★ The Losers Jeffrey Dean Morgan.				:55 ★★ Journey to the Center of the Earth				:55 ★ Fantastic 4: R...	
TBN	69	69	S. Furtick	Lives	Kingdom	T.Point	R. Jeffress	Walk	J.Prince	Carpenter	Jackson	In Touch	P. Point	Is Written	Ed Young	Heaven	D.Kolenda	Hagee Ministries		Change
TBS	26	26	Friends	Friends	★★ Dumb and Dumber Jim Carrey.				:15 ★★ The Replacements ('00, Spt) Keanu Reeves.				:45 ★★ Horrible Bosses ('11, Com) Jason Bateman.						★★★ The Hangover	
TCM	51	51	★★★ Du Barry Was A Lady (1943, Musical) Gene Kelly, Red Skelton, Lucille Ball.				★★★ The Hitch-Hiker ('53, Susp) Edmond O'Brien.			★★★ State of the Union ('48, Rom) Katharine Hepburn, Spencer Tracy.				:45 ★★ The Story of Three Loves ('53, Rom) Kirk Douglas.					★★ Boys' Night Out James Garner.	
TLC	45	45	Yes Dress	Yes Dress	Yes Dress	Yes Dress	Yes Dress	Yes Dress	Yes Dress	Yes Dress	Yes Dress	Yes Dress	Yes Dress	Yes Dress	Yes Dress	Yes Dress	90 Day Fiancé 'I Want to Kiss You'			
TNT	25	25	NCIS: New Orleans		NCIS:NO 'You'll Do'		★★★ Shooter ('07, Act) Michael Peña, Mark Wahlberg.						★★★ Gone in 60 Seconds ('00, Act) Nicolas Cage.				★ Pirates of the Caribbean: Dead Men Tel...			
TOON	19	19	Titans!	Titans!	DrmaRma	AppOn	Titans!	Titans!	Titans!	Titans!	Titans!	Titans!	Gumball	Gumball	Gumball	Gumball	Craig	Craig	Victor	Victor
TRUTV	40	40	World's Dumbest...		World's Dumbest...		World's Dumbest...		★★★ Rush Hour ('98, Act) Jackie Chan.				Brooklyn	Brooklyn	Brooklyn	Brooklyn	Laff	Laff	Carbon.	Inside
TVLAND	57	57	:20 The Golden Girls		:55 G. Girls	G. Girls	G. Girls	G. Girls	G. Girls	G. Girls	G. Girls	G. Girls	G. Girls	G. Girls	G. Girls	G. Girls	G. Girls	G. Girls	G. Girls	G. Girls
USA	27	27	In Touch	J.Osteen	Chrisley	Chrisley	Chrisley	Chrisley	Chrisley	Chrisley	Law&O: SVU 'Ridicule'		SVU 'Serendipity'		SVU 'Conscience'		Law&O: SVU 'Night'		Law&O: SVU 'Goliath'	
VH1	62	62	Wayans	Wayans	Wayans	Wayans	Wayans	Wayans	Wayans	Wayans	Wayans	Wayans	★★ Purple Rain ('84, Mus) Apollonia Kotero, Prince.					★★ The Temptations		
WE	72	72	Paid	Paid	Paid	Paid	Law & O: CI 'On Fire'		Law:CI 'Blind Spot'		Law&Order 'Censure'		Law & Order 'Kids'		Law&Order 'Big Bang'		Law&Order 'Mayhem'		Law & Order 'Wager'	

television crossword

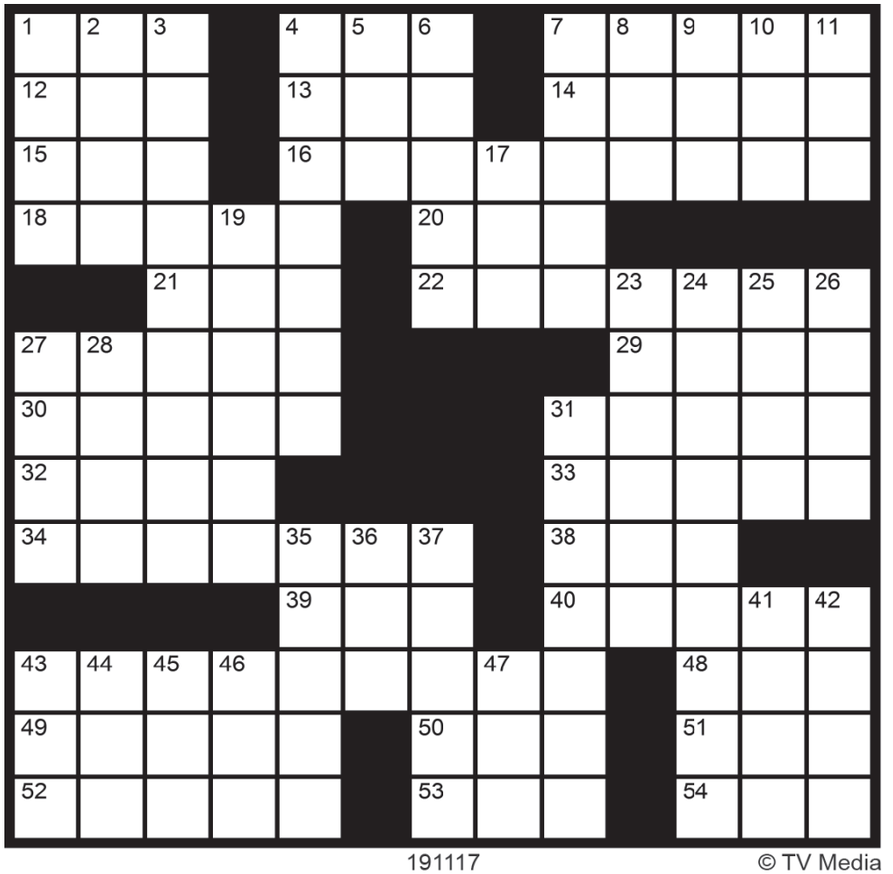

191117 © TV Media

ACROSS

1 N.Y.C. setting
4 Flock sound
7 Beef
12 Alt. spelling
13 Old sitcom "The ___ Couple"
14 "___ bird gets the worm"
15 "___ had it!"
16 1995 James Bond film
18 Renter's paper
20 Short-lived sitcom that starred 43 Across
21 Reserved
22 "9-1-1" star Angela
27 Habituate
29 Fencing need
30 Wiped out
31 Like "Sesame Street's" Big Bird
32 From the start
33 Head holders
34 1974 Mel Brooks comedy "Blazing ___"
38 Neighbor of Wash.
39 Promise to pay
40 Kind of tube
43 "The Good Place" star
48 Concept embodying yin and yang
49 Passion
50 "The Cat in the ___"
51 Sixth sense, for short
52 "The Loudest Voice" star Naomi
53 The "I" in T.G.I.F.
54 Deli bread

DOWN

1 New CBS drama with a supernatural twist
2 Set aside for a rainy day
3 Much beloved
4 Went one over
5 "Much ___ About Nothing"
6 Improvise, as in "Whose Line Is It Anyway?"
7 The guys in "The Big Bang Theory"
8 Hightailed it
9 Ill temper
10 Layer
11 CBS logo
17 Evidence in a police procedural
19 Slick
23 Longest river in Britain
24 Place of interest to a seismologist
25 Durable wood
26 Column next to the ones
27 Itinerary info
28 Early crosser of the Atlantic
31 Puts oil on
35 Hit teen drama "Pretty Little ___"
36 Extended period
37 Raw fish dish
41 "___ as pie!"
42 1948 Hitchcock thriller
43 Spotted, to Tweety
44 Geologic time period
45 "Silent Spring" subject
46 Period
47 Cereal grain

Solution on page 2

Wooly McDUFF'S NEIGHBORHOOD GRILLE
Barbara Norton
Manager
1709 Hwy. 401 South | Laurinburg, NC 28352
Tel: 910-276-6632 | Fax: 910-276-9331
www.woolymcduffs.com

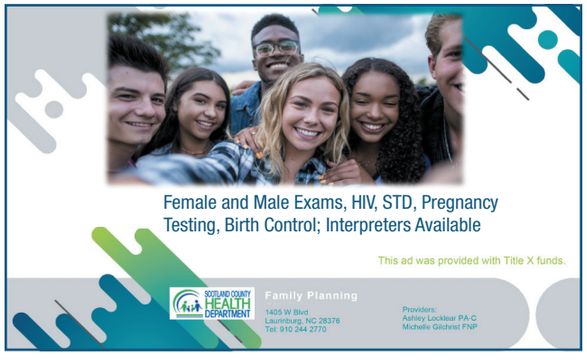

G & M Outlet, Inc
ECHO
shindaiwa
ECHO BEAR CAT
CS-590 TIMBERWOLF
ON SALE NOW
$399
5 YEAR CONSUMER WARRANTY
222 Atkinson Street Laurinburg NC
(910) 276-2114
Monday - Friday 9am-5pm
www.gandmoutlet.com
Appliance Sales and Service
Lawn Mower Sales and Service

Sunday Best Bets

Dash Mihok in "Ray Donovan"

Rostelecom Cup

WRAL 5 WECT 6 Noon

The 2019 Rostelecom Cup airs live from Moscow, Russia. Medals will be awarded in men's and ladies' singles, pair skating and ice dance. Skaters from around the world are competing for points that qualify them for the 2019-20 Grand Prix Final.

Ray Donovan

SHOW 8:00 p.m.

Liev Schreiber returns as L.A.'s best "fixer," who's struggling to find balance between his personal and professional obligations in this season premiere. As Ray makes progress with Dr. Amiot (Alan Alda), Bunchy (Dash Mihok) hopes for a fresh start.

SUNDAY EVENING

NOVEMBER 17, 2019

LOCAL	TW	SP	5 PM	5:30	6 PM	6:30	7 PM	7:30	8 PM	8:30	9 PM	9:30	10 PM	10:30	11 PM	11:30
WRAL 5	5	5	3:00 NASCAR Auto Racing Ford EcoBoost 400 (L)				Football Night in America (L)		:20 NFL Football Chicago Bears at Los Angeles Rams Site: Los Angeles Memorial Coliseum -- Los Angeles, Calif. (L)						News (N)	
WECT 6	6	6	3:00 NASCAR Auto Racing Ford EcoBoost 400 (L)				Football Night in America (L)		:20 NFL Football Chicago Bears at Los Angeles Rams Site: Los Angeles Memorial Coliseum -- Los Angeles, Calif. (L)						News (N)	
WTVD 11	11	11	American Valor: Salu		News (N)	News (N)	Funniest Home Videos (N)		Kids Say 'Turkey in Space' (N)		Shark Tank (N)		The Rookie 'Clean Cut' (N)		News (N)	News (N)
WBTW 13	13	13	4:25 NFL Football (L)					60 Minutes		Friended 'The Last Grenelle' (N)		NCIS: Los Angeles (N)		Madam Secretary		News 13 (N)
WPDE 15	9	9	Paid Program	Full Measure	News (N)	News (N)	Funniest Home Videos (N)		Kids Say 'Turkey in Space' (N)		Shark Tank (N)		The Rookie 'Clean Cut' (N)		News (N)	:35 Spine Inst.
WWMB 21	8	8	Paid Program	Paid Program	A. Griffith	A. Griffith	A. Griffith	A. Griffith	Batwoman (N)		Supergirl 'Tremors' (N)		A.Williams	Right Side Forum		Full Measure
SCETV 33	3	3	Playing by the	PalmettoScen	Yoshiki		Sesame Street		Masterpiece Classic 'Poldark'		Masterpiece Classic 'Poldark' (N)			Thanksgiving	Green World	Family Travel
UNC 39	4	4	Wash. Week	Newshour. (N)	Their Own Words 'Jim Henson'		Sesame Street (N)		Masterpiece Classic 'Poldark'		Masterpiece Classic 'Poldark' (N)			Design/Mind	EastEnders	EastEnders
WUVC 40	12	12	4:00 Rise of the Guardians		Conexion	Noticiero: FDS	Aquí y ahora		Reina de la Canción				Crónicas		Conexion	Noticiero: FDS
WFXB 43	7	7	Inside PBC Boxing		2 Broke Girls	The Big Bang	The Simpsons	Bob's Burgers	Simpsons (N)	Harts (N)	BobBrg (N)	Family Guy (N)	Fox News	The Big Bang	Paid Program	First Church
WFPX 62	10	10	NCIS: LA 'Rocket Man'		NCIS: Los Angeles 'Plan B'		NCIS: Los Angeles 'Imposters'		NCIS: Los Angeles 'Familia'		Chicago P.D. 'Call It Macaroni'		Chicago 'Get My Cigarettes'		Chicago 'The Weigh Station'	
A&E	48	48	4:00 ★★★ Salt		★★ Journey 2: The Mysterious Island Josh Hutcherson.				★★ Godzilla ('14, Act) Elizabeth Olsen.					★★ American Sniper Bradley Cooper.		
AMC	50	50	3:45 ★★★ Star Trek ('09, Sci-Fi) Chris Pine.		:45 Dead 'What It Always Is'		:55 The Walking Dead 'Bonds'				Dead 'Open Your Eyes'		:05 Talking Dead (N)		:05 Dead 'Open Your Eyes'	
ANPL	43	43	Lone Star Law 'Owl Gone Bad'		Lone Star Law 'Justice Served'		L. Star Law 'Shrimp and Run'		Lone Star Law (N)		Lone Star Law 'Rattled' (N)		L. Star Law 'Hunting Hunters'		Lone Star Law	
BET	63	63	4:00 ★★ Diary of a Mad Black Woman Kimberly Elise.				Pre-Show (N)		Soul Train Awards (N)					Post-Show (N)	Soul Train Awards	
BRAVO	49	49	Atlanta 'Reunion Part 4' 4/4		Atlanta 'The Moore the Merrier'		Atlanta 'Cheatin' Heart'		Atlanta 'The Float Goes On' (N)		Medic. 'Battle Down South' (N)		Watch What Happens Live (N)		Atlanta 'The Float Goes On'	
CMT	64	64	4:00 ★★ The Mummy Returns ('01, Adv) Brendan Fraser.				★★ The Mummy: Tomb of the Dragon Emperor ('08, Act) Brendan Fraser.						★★★ The Mummy ('99, Adv) Brendan Fraser.			
CNBC	37	37	Shark Tank		Shark Tank		Shark Tank		Shark Tank		The Profit 'Cocotaps'		The Profit 'Maarse Florist'		The Profit 'Kota Longboards'	
COMC	35	35	4:10 ★★★ Office Space		:15 ★★★ Wedding Crashers (2005, Comedy) Vince Vaughn, Rachel McAdams, Owen Wilson.						:55 ★★ Zoolander ('01, Com) Ben Stiller.				★★★ Horrible Bosses 2	
CSPAN	59	59	10:30 Washington This Week		Newsmakers	Washington This Week			Q & A		Questions	:40 Public Affairs Events			Q & A	
DISC	67	67	Builders 'Lone Star Boneyard'		Alaska/Last 'Greener Pastures'		Alaska 'Otto's Surprise' (N)		Alaska: The Last Frontier		To Be Announced		Off the Grid 'Tropical Paradise'		Build Off Grid 'Edge of Maine'	
DISN	44	44	Jessie	Jessie	Bunk'd	Bunk'd	Bunk'd	Coop & Cami	Coop & Cami	Coop & Cami	Gabby Duran	Gabby Duran	Star Wars	BigCityGreen	Raven's Home	JustRollwlt
E!	20	20	Kardash 'Have You Met Kim?'		The Kardashians 'Psalm West'		Kardashians 'The Ex-Factor'		Kardashians 'Rumor Has It'		Kardashians 'Hard Candy' (N)		E! True Hollywood Story (N)		Nightly (N)	Kardashians
ESPN	28	28	Gymratts (N)	Champ (N)	SportsCenter (N)		SportsCenter (N)		SportsC. (N)	The Greatest	Poker Global Championship		Poker Global Championship		SportsCenter (N)	
FNC	39	39	The Greg Gutfeld Show		Fox Report		Fox News Sunday		Watters World		The Next Revolution		Life, Liberty & Levin		Watters World	
FOOD	42	42	Ultimate Thanksgivin		Ultimate Thanksgivin		Ultimate Thanksgivin		Good Eats (N)		Ultimate Thanksgivin (N)		Cake Spectacular (N)		Cake 'Let's Talk Turkey'	
FREE	22	22	4:10 ★★★ Home Alone 2: Lost in New York		:50 ★★★ Frozen ('13, Fam) Voices of Idina Menzel, Jonathan Groff, Kristen Bell.						:20 ★★★ How the Grinch Stole Christmas ('00, Fant) Jim Carrey.					
FSS	33	33	4:00 Crashed Ice			Focused	WPT Poker Cash Game		WPT Poker Cash Game		NCAA Basketball Western Carolina at Florida State				WPT Poker Cash Game	
FSSE	23	23	4:00 NCAA Basketball		Auburn Rev.	Gamecock FB	Sports Stars	Power/ Sport	3 Wide Life	SportsMoney	Pre-game	NBA Basketball Atlanta Hawks at Los Angeles Lakers Site: Staples Center (L)				
FX	56	56	Despicable Me 3 ('17, Ani) Kristen Wiig, Steve Carell.				★★ Spider-Man: Homecoming ('17, Act) Tom Holland.						Weekly (N)	The Weekly	Neighbors 2: Sorority Ri...	
GOLF	76	76	Golf Central (N)		PGA Golf Mayakoba Classic Site: El Camaleon Golf Club -- Playa del Carmen, Mexico						PGA Golf Mayakoba Classic Final Round Site: El Camaleon Golf Club -- Playa del Carmen, Mexico					
HALL	54	54	4 Christmas Under the S...		The Mistletoe Secret (", Rom) Tyler Hynes, Kellie Pickler.				Write Before Christmas (", Rom) Torrey DeVitto. (P)				:05 Christmas Wishes and Mistletoe Kisses Jill Wagner.			
HGTV	41	41	Home Town 'An Island for All'		Home Town		Home Town		Bargain (N)	Bargain (N)	The Beach (N)	The Beach	H. Prop. (N)	H.Hunt (N)	House Huntrs	House Hunter
HIST	47	47	Pickers 'The $90,000 Question'		A. Pickers 'Hard Bargain Picks'		Amer. Pickers 'Jolene, Jolene'		American Pickers: Bonus Buys 'High Octane Cars' The team encounters a variety of valuable cars. (N)							
LIFE	52	52	4 Christmas in Mississippi		Christmas in Louisiana (", Rom) Moira Kelly, Jana Kramer.				Random Acts of Christmas (", Rom) Erin Cahill.				:05 Sweet Mountain Christmas (", Rom) Megan Hilty.			
LMN	68	68	4:00 To Be Announced		To Be Announced				Mary Kills People		Mary Kills People		To Be Announced		To Be Announced	
MSNBC	38	38	PoliticsNation		Meet the Press		Kasie DC Kasie Hunt delivers exclusive interviews.				Headliners		Headliners		Dateline	
MTV	61	61	Ridiculous	Ridiculous	Ridiculous	Ridiculous	Ridiculous	Ridiculous	Ridiculous (N)	Ridiculous	Ridiculous	Ridiculous	Ridiculous	Ridiculous	Ridiculous	Ridiculous
NBCSN	31	31	3:00 NASCAR Hot Pass 'Miami' (L)				NASCAR Post-race 'Miami' (L)		PrvGrnds (N)	/DRIVE (N)	APEX: The Secret Race Across America				OnTheRd 'The Road To Mecum'	
NGEO	24	24	Death Row 'In Cold Blood'		Narco Wars		Inside: Cocaine Submarines		Cocaine 'Cartel Crackdown'		North Korea (N)		North Korea		North Korea	
NICK	18	18	★★★ Shrek Forever After ('10, Ani) Mike Myers.				PAW 'Ready, Race, Rescue'		Most Musical Family		SpongeBob	SpongeBob	Friends	Friends	Friends	Friends
NICKJ	30	30	Umizoomi	MonsterMach.	MonsterMach.	PAW Patrol	Guppies	Guppies	Guppies	Guppies	Peppa Pig	Peppa Pig	Blue's Clues	Abby Hatcher	Abby Hatcher	Butterbean
OWN	70	70	227	227	227	227	20/20 on OWN 'Secret Siblings'		20/20 on OWN 'Rehab Mogul'		20/20OWN 'Golden State Killer'		20/20OWN 'Gypsy Blanchard'		20/20 on OWN 'What If'	
OXY	74	74	Snapped 'Crystal Weimer'		Snapped 'Hazelynn Stomps' (N)		Murder for H 'All Or Nothing'		Killer Siblings 'Bevers' (N)		Snapped 'Hazelynn Stomps'		Snapped 'Carri Standsoverbull'		Killer Siblings 'Bevers'	
PARMT	66	66	3 The Lost World: Jurassi...		★★★ Jurassic Park (1993, Sci-Fi) Laura Dern, Jeff Goldblum, Sam Neill.						★★ The Lost World: Jurassic Park ('97, Adv) Jeff Goldblum.					
SHOW	551	559	Ray Donovan 'Baby'		Ray Donovan		Ray Donovan 'The Dead'		Ray Donovan (N)		Shameless (N)		BackLife (N)	BackLife (N)	Ray Donovan	
SYFY	60	60	3:55 Fantastic 4: Rise of t...		:55 ★★★ Captain America: Civil War ('16, Act) Robert Downey Jr., Chris Evans.						★★★★ Guardians of the Galaxy ('14, Adv) Chris Pratt.					Futurama
TBN	69	69	Creflo Dollar	Kerry Shook	Potter's Touch	Enjoying Life	Jewish Jesus	PastorMorris	Joel Osteen	Turning Point	Huckabee		Eric Metaxas	Creflo	The Song Alan Powell.	
TBS	26	26	4:00 ★★★ The Hangover		Guardians of the Galaxy Vol. 2 (2017, Action) Zoe Saldana, Dave Bautista, Chris Pratt.						The Big Bang	The Big Bang	The Big Bang	The Big Bang	★★ Dumb and Dumber	
TCM	51	51	4:00 ★★ Boys' Night Out		★★★ A Little Romance ('79, Com) Diane Lane.				★★★★ Shane ('53, West) Alan Ladd.				:15 ★★★ This Gun for Hire ('42, Cri) Alan Ladd.			
TLC	45	45	90 Day Fiance: Extra Love 'They Don't Know' (N)				90 Day Fiancé		90 Day Fiancé				Unpolished (N)		90 Day Fiancé (N)	
TNT	25	25	Movie	★★ Snow White and the Huntsman ('12, Act) Kristen Stewart.					★★★★ Captain America: The Winter Soldier ('14, Act) Chris Evans.						Snow White & the Hunt...	
TOON	19	19	Gumball	Gumball	Gumball	Gumball	AppOn/ AppOn	AppOn/ AppOn	BareBear	BareBear	Amer. Dad	Bob's Burgers	Family Guy	Family Guy	Rick & Morty	Rick & Morty
TRUTV	40	40	Carbonaro	Inside	Imp. Jokers	Imp. Jokers	Imp. Jokers	Imp. Jokers	Imp. Jokers	Imp. Jokers	Imp. Jokers	Imp. Jokers	Imp. Jokers	Imp. Jokers	Imp. Jokers	Carbonaro
TVLAND	57	57	King-Queens	King-Queens	King-Queens	King-Queens	King-Queens	King-Queens	King-Queens	King-Queens	King-Queens	King-Queens	Two 1/2 Men	Two 1/2 Men	Two 1/2 Men	Two 1/2 Men
USA	27	27	Law&Order: SVU 'Rockabye'		Law & Order: S.V.U. 'Trade'		Law&Order: SVU 'Reparations'		Law&O: SVU 'Blood Brothers'		Law&O: SVU 'Double Strands'		Mr. Robot (N)		Treads 'The Bentley Lament'	
VH1	62	62	3:30 ★★ The Temptations (1998, Biography) DB Woodside, Christian Payton, Terron Brooks.						Soul Train Awards (N)					★★ Purple Rain ('84, Mus) Prince.		
WE	72	72	Law & Order 'Sanctuary'		Law & Order 'Nurture'		Law & Order 'Doubles'		Law & Order 'Old Friends'		Law & Order 'Second Opinion'		Law & Order 'Coma'		Law & Order 'Blue Bamboo'	

TROPHY WORLD
Custom Laser Engraving
• Trophies • Plaques
• Medals
200 Johns Road
Laurinburg, NC
(Office) 910-276-8888
(Fax) 910-276-6811
trophyworld@bellsouth.net

new on

Video

Cold War

While holding auditions for a state-sponsored music ensemble in Poland after World War II, Wiktor (Kot) falls instantly in love and begins an affair with Zula (Kulig). The head of the production, Kaczmarek (Szyc), is promised a wider audience and greater acclaim if he agrees to include pro-Communist and pro-Stalinist propaganda in the show, and he agrees to the arrangement. Wiktor and Zula make a plan to flee to the West together when the company reaches East Berlin, but when Zula fails to arrive at the rendezvous, a decades-long tragic love story unfolds. *Director: Pawel Pawlikowski. Stars: Joanna Kulig, Tomasz Kot, Borys Szyc, Agata Kulesza, Cédric Kahn, Jeanne Balibar, Adam Woronowicz. 2018. 89 mins. Drama.*

Sudoku

7	6		8				5	3
		9						
5			1					9
9					5		2	
	5					4		
	7						3	6
				3				8
	4				6			
		8					1	

191117

Fill in the grid so that every row, every column, and every 3x3 box contains the digits 1 through 9.

Solution on page 2.

WoodmenLife
704 B Progress Place, Laurinburg, NC 28352
Paul Brooks
Representative
Phone: 910-734-6753
Fax: 910-506-4249
PGBrooks@woodmen.org

Woodmen of the World Life Insurance Society, Omaha, NE

StateFarm™
"Serving Scotland County 39 years"
Danny Caddell, Agent
915 S Main Street
The Oaks Professional Building
Laurinburg, NC 28352
Bus: 910-276-3050
danny@dannycaddell.com

Thank you for your loyalty. We appreciate you.

Olsten® Staffing Services
509 Atkinson St. • Laurinburg, NC 28352
(910)610-4377 • www.olsten.com

WEEKDAY DAYTIME

NOVEMBER 18, 2019 TO NOVEMBER 22, 2019

LOCAL	TW	SP	8 AM	8:30	9 AM	9:30	10 AM	10:30	11 AM	11:30	12 PM	12:30	1 PM	1:30	2 PM	2:30	3 PM	3:30	4 PM	4:30
WRAL 5	5	5	7:00 Today		Today III		Today With Hoda and Jenna		The Kelly Clarkson Show		WRAL News	WRAL's Report	Days of Our Lives		The Doctors		Dr. Phil		WRAL News at 4:00 p.m.	
WECT 6	6	6	7:00 Today		Today III		Today With Hoda and Jenna		Live With Kelly and Ryan		News	Paid Program	Days of Our Lives		The Kelly Clarkson Show		The Ellen DeGeneres Show		WECT News	Inside Edition
WTVD 11	11	11	7:00 Good Morning America		Live With Kelly and Ryan		Tamron Hall		The View		ABC 11 Eyewitness News at Noon		GMA3: Strahan, Sara and Keke		The Rachael Ray Show		General Hospital		ABC 11 Eyewitness News at 4:00 p.m.	
WBTW 13	13	13	7:00 CBS This Morning		News 13 Now		Let's Make a Deal		The Price Is Right		News 13 at Noon	The Young and the Restless		Bold-Beautiful	The Talk		The Ellen DeGeneres Show		Dr. Phil	
WPDE 15	9	9	7:00 Good Morning America		The Rachael Ray Show		The Dr. Oz Show		The View		Carolina Company	Family Feud	GMA3: Strahan, Sara and Keke		General Hospital		The Kelly Clarkson Show		Judge Judy	Judge Judy
WWMB 21	8	8	Paid Program	25 Words or Less	America Says	Family Feud	Maury		The People's Court		Hot Bench	Paid/ H.Bench	Couples Court	Providence	Tamron Hall		The Jerry Springer Show		The Jerry Springer Show	
SCETV 33	3	3	Wild Kratts	Molly of Denali	Xavier Riddle	Let's Go Luna!	Daniel Tiger	Daniel Tiger	Sesame Street	Pinkalicious-Peterr	Dinosaur Train	The Cat in the Hat	Sesame Street	Splash & Bubbles	Pinkalicious-Peterr	Let's Go Luna!	Nature Cat	Wild Kratts	Molly of Denali	Xavier Riddle
UNC 39	4	4	Wild Kratts	Molly of Denali	Xavier Riddle	Let's Go Luna!	Daniel Tiger	Daniel Tiger	Sesame Street	Pinkalicious-Peterr	Dinosaur Train	The Cat in the Hat	Sesame Street	Splash & Bubbles	Various	Various	Various	(M) Urban/ Sew Easy	Various	Various
WUVC 40	12	12	7:00 Despierta America						Que te perdone Dios... Yo no		Noticiero Univision	Nosotro guapos	Hoy		Y Mañana Sera Otro Dia...Mejor		Hijas de la Luna y la Familia... Cambió		El gordo y la flaca	
WFXB 43	7	7	7:00 Fox Morning News		Live With Kelly and Ryan		The Wendy Williams Show		Carolina A.M.	The Real		News	Protection Court	Injury Court	Judge Mathis		Paternity Court	Paternity Court	Divorce Court	Divorce Court
WFPX 62	10	10	Law:CI/Law &O./ Safari	(F) Safari Tracks	Law:CI/ Law&O.	(F) Animal Science	Law:CI/ Law&O.	(F) Zoo Clues	C.Minds/ BlueB./ Chicago/ NCIS: LA		C.Minds/ BlueB./ Chicago/ NCIS: LA		C.Minds/ BlueB./ Chicago/ NCIS: LA		C.Minds/ BlueB./ Chicago/ NCIS: LA		C.Minds/ BlueB./ Chicago/ NCIS: LA		C.Minds/ BlueB./ Chicago/ NCIS: LA	
A&E	48	48	First 48 / (F) Live PD		The First 48		The First 48		Various		First48	(F) Live PD	Various	(F) Live PD	Various	(F) Live PD	First48	(F) Live PD	Various	Live PD
AMC	50	50	Paid Program		(M) Under S....	Various	(F) The Curious Case of Benjamin Button (Dra, '08)			(M) The Departed		(W) The Bourne Ultimatum (Act, '07)		(Tu) Gladiato...	(Th) The Hunger Games (Act, '12)		(M) Braveheart/(W) The Bourne Iden...		(F) The Hunger Games: Mockingjay...	
ANPL	43	43	My Cat From Hell		Vet Life/ Aquarium		Dr. Jeff/ Aquarium		The Zoo/ Aquarium		Life-Zoo/ Dog/Home		Pit Bulls & Parolees		Pit Bulls & Parolees		Various		Various	
BET	63	63	Martin	Martin	Martin	Martin	Martin	Martin	Browns	Browns	Various	(MW) Black	(MW) Black	Black	Black	Black	Movies	(W) The Oval		The Oval
BRAVO	49	49	Various		Various		Various	(F) TBA	Various		B.Deck/ B.Deck/ Beverly		Various		Various		Various		Various	
CMT	64	64	CMT Music		Roseanne	Rose.	Rose.	Rose.	Rose.	Rose.	Rose.	Rose.	Reba	Reba	(M F) Reba	Reba	Homel.	Home Imp	Home Imp	Home Imp
CNBC	37	37	6:00 Squawk Box		Squawk on the Street				Squawk Alley		Fast Money Halftime		The Exchange		Power Lunch		Closing Bell			
COMC	35	35	King of H.	King of H.	Futur.	Futur.	SouthPk	SouthPk	SouthPk	Futur.	Various	SouthPk	Various	Various	Various	Various	Various	Various	Various	Various
CSPAN	59	59	7:00 Wash. Journal		(F) HouseRepresent		(M) Public Affairs / (Tu-Th) HouseRepresent				(M) U.S. House of Representatives						(F) Public Affairs Events			
DISC	67	67	To Be Announced		To Be Announced		To Be Announced		To Be Announced		To Be Announced		To Be Announced		To Be Announced		To Be Announced		To Be Announced	
DISN	44	44	Mickey	Mickey M.	MixedUp	Mouse	Mouse	Various	Various	Various	Mouse	Various	Mickey	Cat Noir	BigCity	Jessie	Jessie	Jessie	BigCity	BigCity
E!	20	20	Various	Kardash	Various	Kardash	Various	Kardash	Various	Kardash	The Daily Pop		KhloéKar	Kardash	Various	Kardash	Kardash	Chrisley	Various	Movie
ESPN	28	28	Get Up!				First Take				SportsCenter		Out. Lines	(M) NFL Prime / NFL L	(M) NFL L		NBA: The Jump		SprtC	Highly?
FNC	39	39	6:00 Fox and Friends		America's Newsroom						Outnumbered		Outnumbered		The Daily Briefing		Fox News Reporting		Your World	
FOOD	42	42	Paid	(Tu F) Paid	Paid	Pioneer	Various	Various	Various	Various	Various	Various	Hol.Bake	Pioneer	Various	BeatFlay	Various	BeatFlay	Various	BeatFlay
FREE	22	22	Middle	Middle	Middle	700 Club	The 700 Club		Various	Movie	(W) Boomerang (Com, '92)		Various		(Tu) Simp.	(Tu) Grown Ups		Movie	Movie	Movie
FSS	33	33	ThisWeek	Various	Basket. / Basket. / Tennis / C. Ice		N.Dame		Hockey / Football / Hockey / Basket. / Hockey		Basket.	PostGame	Various		(Th) WSL Highlights				Basket.	Postgame
FSSE	23	23	WideLife	Various	Various	(W) Golf	Basket. NCAA/ Basket.		Basket. / Basket.		(W) Basket. NCAA/(F) Basket. NCAA		PostGame		Various	Various	Various	Sports	Auburn	Gamecock
FX	56	56	Movie	Mike&M.	Movie	Mike&M.	Movie	Movie	Movie	(Th) Mechanic: ...		Movie	Movie	Movie	(F) Mission: Imp...		(M) Neighbors 2:...		Movie	Movie
GOLF	76	76	(Th F) Morning Drive		(M Tu) Morning Drive		Various	(Tu) Golf	Golf EPGA	Various	Various	(W) School	SwingEx.	Lessons	Feherty	Lessons	Various	Lessons	Various	PGA Tour
HALL	54	54	(M) A Holiday Engagement				Home and Family				(M) My Christmas Love/(Tu) Christma...				(M) Christmas in Evergreen/(Tu) Hats...				Movies	
HGTV	41	41	Various	Various	Various	Various	Various	Various	Various	Various	Various	Island	Various	Island	Various	Island	Various	Island	Various	Island
HIST	47	47	Various	Count.	Various	Count.	Various	Count.	Various	Count.	Various	(W) Count.	Various	Count.	Various	(W) Count.	Various		Various	
LIFE	52	52	(M) Christmas in Paradise/(Tu) Will ...				(M) The Santa Con/(Tu) The Twelve T...				(M) Merry In-Laws/(Tu) A Golden Chri...				(M) Love at the Christmas Table				Movies	
LMN	68	68	To Be Announced				To Be Announced				To Be Announced				To Be Announced				To Be Announced	
MSNBC	38	38	6:00 Morning Joe		MSNBC Live		MSNBC Live		MSNBC Live		Andrea Mitchell		MSNBC Live		MSNBC Live		MSNBC Live		Deadline	
MTV	61	61	Catfish	Ridicu.	Catfish	Ridicu.	Catfish	Ridicu.	Catfish	Ridicu.	Catfish	Ridicu.	Catfish	Ridicu.	Various	Ridicu.	Various	Ridicu.	Various	Ridicu.
NBCSN	31	31	7:00 Pro Football Talk		Pro Football Talk				Sky Sports News				Various	Sweet	Various	(Tu) Fishing	Various	ClassicCar	Various	D.Muscle
NGEO	24	24	Paid	Paid	Various		Various		Various		Various		Various		Various		Various		Various	
NICK	18	18	PAW	PAW	Guppies	Abby/ PAW	PAW	PAW	Blue'sC	PAW	RyanPly	Machines	PAW	PAW	Sponge	Sponge	Sponge	Sponge	Sponge	Sponge
NICKJ	30	30	Thomas	44 Cats	Rainbow	Abby	Butterb	Corn&Peg	Dora	Dora	Walykzm	LEGO	Top Wing	Thomas	Abby	Rainbow	Guppies	Guppies	PAW	PAW
OWN	70	70	Dr. Phil		Dr. Phil		Dr. Phil		Dr. Phil		Dr. Phil		Dr. Phil		Dr. Phil		Dr. Phil		Dateline/ Dr. Phil/ 20/20	
OXY	74	74	Various		Various		Various		Various		Various		Various		Various		Various		Various	
PARMT	66	66	Bar Rescue		Bar Rescue		Bar Rescue		Bar Rescue		Mom	Mom	Mom	Mom	Mom	Mom	2½ Men	2½ Men	2½ Men	2½ Men
SHOW	551	559	(Tu) The Shadow...	(W) The House ...	(F) Wayne's...	(Th) :45 Wayne's...	(Tu) The Hummi.....	(M) When Harry Met Sally		(Th) Liar Liar	(Tu) :55 3:10 to	(F) :45 Dirty H...	(Th) When a Stranger Calls		(M) Lara Cro...	(Th) Kill Bill: Vol. 2/(F) The Hummi...	(Tu) :40 Wayne's...		(M) The Patriot	(F) Kill Bill: Vol...
SYFY	60	60	Movie	Magician	Movie	Movie	(M) Haywire/(Th) CSI		(Th) CSI	Movies	(M) Movie / (Th) CSI		Movie	Movie	Movie	Movie	(Th) Elysium		Movie	Movie
TBN	69	69	R. Jeffress	Enjoy-Life	Creflo	J. Hagee	J.Osteen	J.Prince	Copeland	Kingdom	S. Furtick	R.Morris	Enjoy-Life	BetterTo	Life Today	JewishV	The 700 Club		J. Hagee	Various
TBS	26	26	Ray/Sein.	Ray/Sein.	Friends	Friends	Friends	Friends	Friends	Friends	Friends	Friends	(M)Am.Dad	Am.Dad	Am.Dad	Am.Dad	Various	BobBrg	BobBrg	BobBrg
TCM	51	51	(Th) More Th...	(F) :45 The Sin ...	(M) Having ...	(W) :45 Fanny &....	(Tu) The Little Foxes/(F) The Lost Squadron/(M) :15 The W...			(F) Men of Chance	(Tu) The Man Wh...	(F) :45 Upper W...	(W) Who's Afraid of Virginia Woolf?		(M) No Leave, No Love/(Tu) Now, V...		(W) :15 Cabaret	(F) I am a Thief	(Tu) Old Acquai.....	(Th) Beauty.....
TLC	45	45	Various	Cheap	Various	Coupon	Long Island Medium		Long Island Medium		Untold Stories		Untold Stories		Gypsy Sisters		Gypsy Sisters		Various	SayYes
TNT	25	25	Charmed		Charmed		Supernatural		Supernatural		Supernatural		Super./ Bones		Super./ Bones		Various		(Tu) Movie / Bones	
TOON	19	19	Titans!	Titans!	Titans!	Titans!	Craig	Craig	Gumball	Gumball	Ben10	Victor	Titans!	Titans!	Titans!	Titans!	Gumball	Gumball	Gumball	Gumball
TRUTV	40	40	Various	Various	Various	Various	Dumbest/ Funniest		Dumbest/ Funniest		Dumbest/ Funniest		Various	(Th) Misery	Various	Misery	Various	Various	Various	Various
TVLAND	57	57	Paid	Paid	A. Griffith	A. Griffith	A. Griffith	A. Griffith	Bonanza		Gunsmoke		Gunsmoke		Gunsmoke		Gunsmoke		M*A*S*H	M*A*S*H
USA	27	27	NCIS	Chrisley	Various	Chrisley	Various	Chrisley	Various	Chrisley	Various	Chrisley	Various		Various		SVU/ Chicago/ SVU		SVU/ Chicago/ SVU	
VH1	62	62	FreshP.	FreshP.	FreshP.	FreshP.	FreshP.	FreshP.	Fresh P.	Movie	FreshP.	FreshP.	Various	Various	Various	Fresh P.	Fresh P.	Fresh P.	Various	
WE	72	72	(M Tu) Paid Program		Paid	(W-F) Paid	Law:CI/(W) CSI:Miami		Law:CI/(W) CSI:Miami		Law:CI/(W) CSI:Miami		Law:CI/(W) CSI:Miami		Law:CI/(W) CSI:Miami		Law&O./ CSI/ C.I.		Law&O./ C.Minds/ C.I.	

Monday Best Bets

Jeremy Wade's Dark Waters: Uncovered

ANPL 8:00 p.m.

Jeremy Wade takes a trip to Australia to investigate an underwater attack by a giant predator once thought to be extinct. Then, while in South Africa he attempts to find a local legend- a fish-human hybrid with a fearsome reputation.

American Pickers

HIST 9:00 p.m.

Mike and Frank hit the open road on their quest to recycle the past as they dig through piles of glorious junk for hidden treasure in this new episode. These business partners and antique experts search for antiques and collectibles across the globe.

Seth Meyers as seen in "Late Night With Seth Meyers"

Christmas Cookie Challenge

FOOD 10:00 p.m.

Festive cookie makers compete in this holiday series. Host Eddie Jackson wishes today's competitors a Merry "Fit-mas" because Santa has put the entire North Pole on a strict fitness program. The bakers must decorate cookies using a fitness theme.

Late Night With Seth Meyers

WRAL 5 WECT 6 12:35 a.m.

Host Seth Meyers welcomes celebrity guests in a new episode of this late-night talk show. In addition to an opening monologue poking fun at current events, the show features comedy bits, sketches and music from The 8G Band.

MONDAY EVENING

NOVEMBER 18, 2019

LOCAL	TW	SP	5 PM	5:30	6 PM	6:30	7 PM	7:30	8 PM	8:30	9 PM	9:30	10 PM	10:30	11 PM	11:30
WRAL 5	5	5	News (N)	News (N)	News (N)	NBC News (N)	Inside Ed. (N)	ET (N)	The Voice 'Live Top 13 Performances' (N)				Bluff City Law 'Ave Maria' (N)		News (N)	:35 Tonight
WECT 6	6	6	News (N)	News (N)	News (N)	NBC News (N)	Wheel (N)	Jeopardy! (N)	The Voice 'Live Top 13 Performances' (N)				Bluff City Law 'Ave Maria' (N)		News (N)	:35 Tonight
WTVD 11	11	11	News (N)	News (N)	News (N)	News (N)	Jeopardy! (N)	Wheel (N)	Dancing With the Stars 'Semi-Finals' (N)				Good Doctor 'Moonshot' (N)		News (N)	:35 J. Kimmel
WBTW 13	13	13	News (N)	News 13 (N)	News 13 (N)	News (N)	Wheel (N)	Jeopardy! (N)	Nbhood (N)	Bob Hearts (N)	All Rise (N)		Bull 'Safe and Sound' (N)		News 13 (N)	:35 Colbert
WPDE 15	9	9	ABC15 News at 5:00 p.m. (N)		News (N)	News (N)	News (N)	ET (N)	Dancing With the Stars 'Semi-Finals' (N)				Good Doctor 'Moonshot' (N)		News (N)	:35 J. Kimmel
WWMB 21	8	8	Maury		25 Words (N)	America Says	Fam. Feud (N)	Fam. Feud (N)	AllAmer. 'Hard Knock Life' (N)		Black Lightning (N)		The Simpsons	The Simpsons	Last Man St.	Modern Fam
SCETV 33	3	3	Odd Squad	Arthur	PBS NewsHour (N)		Travels Darley	Born to Expl	Antique 'Orlando (Hour Three)'		American Masters			Independent Lens 'Conscience Point' (N)		
UNC 39	4	4	Black Issues	News	PBS NewsHour (N)		Business (N)	Chef's Life 1/2	Antique 'Orlando (Hour Three)'		American Masters			Independent Lens 'Conscience Point' (N)		
WUVC 40	12	12	Primer impacto		Noticias (N)	Noticiero	Amor eterno		La rosa de Guadalupe		Cuna de Lobos		El Dragon		Noticias 40	NoticieroUni
WFXB 43	7	7	Judge Mathis (N)		Mike & Molly	2 Broke Girls	The Big Bang	The Big Bang	9-1-1 'Kids Today'		Prodigal Son 'Annihilator'		Fox News (N)	:35 Not News	The Big Bang	Mike & Molly
WFPX 62	10	10	C.Minds 'Assistance Is Futile'		Criminal Minds 'In the Dark'		Criminal Minds 'Hell's Kitchen'		Criminal Minds 'Rule 34'		Criminal Minds 'Innocence'		Criminal Minds 'Luke'		Criminal Minds 'True North'	
A&E	48	48	Live PD	Live PD	Live PD	Live PD	Live PD	Live PD	Live PD	Live PD	Live Rescue Rescue workers putting their lives on the line. (N)				Live Rescue: Rewind	
AMC	50	50	3:00 ★★★ Braveheart ('95, Act) Sophie Marceau, Mel Gibson.		★★★ Gladiator ('00, Epic) Joaquin Phoenix, Russell Crowe. A Roman general is forced to become a gladiator.									★★★ Goodfellas ('90, Cri) Ray Liotta.		
ANPL	43	43	Monsters 'Invisible Executioner'		Monsters 'Amazon Apocalypse'		River Monsters 'Bone Crusher'		Dark Waters: Uncove. 'The Beasts Below' (N)				River Monsters 'Killer Catfish'			
BET	63	63	3:00 ★★ John Q		★★ Daddy's Little Girls (2007, Romance) Idris Elba, Tasha Smith, Gabrielle Union.						Soul Train Awards					Martin
BRAVO	49	49	Below 'Definitely Not Prague'		B.Deck 'Weekend at Brandy's II'		Below Deck 'Magic Ashton'		Below Deck		Below Deck (N)		Below Deck		Watch (N)	Blind Date (N)
CMT	64	64	Last Man St.	Last Man St.	Last Man St.	Last Man St.	Last Man St.	Last Man St.	Last Man St.	Nash.Squares	Nash.Squares ★★★ Top Gun ('86, Act) Tom Cruise.					
CNBC	37	37	Fast Money		Mad Money		American Greed: Scam		American Greed: Scam		American Greed: Scam		American Greed: Scam		American Greed: Scam	
COMC	35	35	:10 The Office	:45 The Office	:15 The Office	:50 The Office		:25 The Office	The Office	The Office	Comedy...Roast Comedians make fun of a famous celebrity.				Daily Show	:35 Lights Out
CSPAN	59	59	12:00 U.S. House of Representatives								Politics & Public Policy Today The day's major public affairs and political events.					
DISC	67	67	To Be Announced		To Be Announced		To Be Announced		To Be Announced		Outlaws 'Texas Tumblers'		To Be Announced		To Be Announced	
DISN	44	44	Bunk'd	Bunk'd	Jessie	Jessie	Sydney Max	Bunk'd	Raven's Home	JustRollwIt	Jessie	Jessie	Coop & Cami	Sydney Max	Raven's Home	JustRollwIt
E!	20	20	The Kardashians		The Kardashians		E! News		Chrisley	Chrisley	Chrisley	Chrisley	Botched (N)		Nightly (N)	RevengeBody
ESPN	28	28	Horn (N)	Interrupt (N)	Monday Night Countdown (L)				NFL Football Kansas City Chiefs vs. Los Angeles Chargers Site: Estadio Azteca (L)						:15 SportsCenter (N)	
FNC	39	39	The Five		Special Report		The Story		Tucker Carlson Tonight		Hannity		The Ingraham Angle		Fox News @ Night	
FOOD	42	42	Hol.Bake 'Comfort And Joy'		Hol.Bake 'Tradition! Tradition!'		Holiday Baking		Baking 'Filling Grateful' (N)		Holiday Baking (N)		Cookie Challenge (N)		Christmas Cookie Challenge	
FREE	22	22	4 Richie Rich's Christmas ...		★★★ How the Grinch Stole Christmas ('00, Fant) Taylor Momsen, Jim Carrey.				★★ Grown Ups ('10, Com) Adam Sandler.						The 700 Club	
FSS	33	33	This Week (N)	N.C. State (N)	Cliff Diving		NCAA Football Kansas at Oklahoma State Site: Boone Pickens Stadium -- Stillwater, Okla.						Spotlight	Focused	WPT Poker Cash Game	
FSSE	23	23	3:00 Basket.	Post-game	Sports (N)	Power/ Sport	Pre-game	NBA Basketball Charlotte Hornets at Toronto Raptors Site: Scotiabank Arena (L)					Post-game	Sports Stars	NBA Basketball Cha.H./Tor.	
FX	56	56	★★ Spider-Man: Homecoming (2017, Action) Robert Downey Jr., Chris Evans, Tom Holland.						★ Bad Moms ('16, Com) Mila Kunis.				★ Bad Moms ('16, Com) Mila Kunis.			
GOLF	76	76	3:00 PGA Golf		Golf Central (N)		SwingEx. (N)	P. Lessons (N)	PGA Golf Mayakoba Classic Final Round Site: El Camaleon Golf Club -- Playa del Carmen, Mexico						Golf Central	
HALL	54	54	4 Christmas at Cartwright's		A Christmas Detour ('15, Rom) Candace Cameron Bure.				Snow Bride ('13, Fam) Patricia Richardson.				:05 A Crown for Christmas ('15, Fam) Danica McKellar.			
HGTV	41	41	Love It or List It		Love/List 'Functioning for Four'		Love It or List It (N)		Love It or List It (N)		Love It or List It (N)		H.Hunt (N)	House (N)	Stager Things	House Hunter
HIST	47	47	4:00 American Pickers: Bonus Buys 'Surprise Picks'						Pickers 'Double Barn Bonanza'		American Pickers (N)		:05 Pawn Stars (N)		:05 Pawn Stars	
LIFE	52	52	4 On Strike for Christmas		Heaven Sent ('16, Rom) Marley Shelton, Christian Kane.				Christmas in Louisiana ('', Rom) Jana Kramer.				:05 Random Acts of Christmas ('', Rom) Erin Cahill.			
LMN	68	68	4:00 To Be Announced		To Be Announced				To Be Announced				To Be Announced			
MSNBC	38	38	MTP Daily		The Beat With Ari Melber		Hardball		All in With Chris Hayes		The Rachel Maddow Show		The Last Word		The 11th Hour	
MTV	61	61	The Hills: New Beginnings		Teen Mom		Teen Mom		Teen Mom		Teen Mom		The Hills: New Beginnings		Are You the One?	
NBCSN	31	31	NASCAR America (L)		Super High Roller Bowl		Super High Roller Bowl		Super High Roller Bowl		Super High Roller Bowl		Super High Roller Bowl		Super High Roller Bowl	
NGEO	24	24	4:00 Expedition Amelia		Petra: City of Riches		Lost Cities with Albert Lin		Lost Cities 'Stonehenge'		Lost Cities with Albert Lin (N)		Ultimate Survival WWII (N)		LostCity 'Inca Island in the Sky'	
NICK	18	18	Loud House	Loud House	Casagrandes	Loud House	Loud House	Loud House	Most Musical Family		Friends	Friends	Friends	Friends	Friends	:35 Friends
NICKJ	30	30	Peppa Pig	Peppa Pig	Peppa Pig	Peppa Pig	Peppa Pig	Peppa Pig	Peppa Pig	Peppa Pig	Peppa Pig	Peppa Pig	PAW Patrol	Abby Hatcher	Abby Hatcher	Butterbean
OWN	70	70	Dateline 'The Mystery Man'		Dateline 'Toxic Relations'		Dateline		I Am 'The Crossroads'		I Am Homicide 'Boiling Point'		I Am 'Home Improvement'		Dateline 'Vanished'	
OXY	74	74	NCIS		NCIS		NCIS		NCIS		NCIS		NCIS		NCIS	
PARMT	66	66	Two 1/2 Men	Two 1/2 Men	Two 1/2 Men	Two 1/2 Men	Two 1/2 Men	Two 1/2 Men	Cops	Cops	Cops	Cops	Cops	Cops	Cops	Cops
SHOW	551	559	4:00 ★★★ The Patriot ('00, Dra) Heath Ledger, Mel Gibson.				Back to Life	Back to Life	Shameless		Ray Donovan		Shameless		DesMero (N)	Black Monday
SYFY	60	60	4:30 ★★★ Percy Jackson: Sea of Monsters		★★★★ Guardians of the Galaxy ('14, Adv) Zoe Saldana, Lee Pace, Chris Pratt.				★★ R.I.P.D. ('13, Act) Ryan Reynolds.						:05 Futurama	:35 Futurama
TBN	69	69	Praise		SamRodriguez	Don Wilton	John Gray	Potter's Touch	Praise		BestLifeNow	Beyond Bless	ChaseLion	InTheGap	Praise	
TBS	26	26	Bob's Burgers	Family Guy	Family Guy	Family Guy	Family Guy	Family Guy	Family Guy	Family Guy	Family Guy	Family Guy	Amer. Dad	Amer. Dad	Conan (N)	Seinfeld
TCM	51	51	4:15 East Side, West Side		:15 ★★★ The Stork Club ('45, Mus) Betty Hutton.				★★★ Scaramouche ('52, Adv) Stewart Granger.				:15 ★★★ The Adventures of Don Juan Viveca Lindfors.			
TLC	45	45	Four Weddings		90 Day Fiancé				90 Day Fiancé 'Tiffany and Ronald: Our Journey So Far' (N)				90 Day 'Pillow Talk: Episode 3'		Unpolish 'Meet the Martones'	
TNT	25	25	★★★★ Captain America: The Winter Soldier ('14, Act) Scarlett Johansson, Chris Evans.						★★★ Avengers: Age of Ultron ('15, Act) Robert Downey Jr..						★★★ Four Brothers	
TOON	19	19	DrmaRma	DrmaRma	Titans!/ Titans!	Titans!/ Titans!	Gumball	Gumball	BareBear	BareBear	Amer. Dad	Amer. Dad	Bob's Burgers	Bob's Burgers	Family Guy	Family Guy
TRUTV	40	40	Imp. Jokers	Imp. Jokers	Imp. Jokers	Imp. Jokers	Imp. Jokers	Imp. Jokers	Imp. Jokers	Imp. Jokers	Imp. Jokers	Imp. Jokers	InsideJoke (N)	Imp. Jokers	Imp. Jokers	Imp. Jokers
TVLAND	57	57	M*A*S*H	M*A*S*H	A. Griffith	A. Griffith	A. Griffith	A. Griffith	Loves Ray	Loves Ray	Loves Ray	Loves Ray	Two 1/2 Men	Two 1/2 Men	King-Queens	King-Queens
USA	27	27	Chicago P.D.		Chicago 'Seven Indictments'		Chicago P.D.		WWE Monday Night Raw (N)						Modern Fam	Modern Fam
VH1	62	62	HipHop Hollywood 'Paparazzi'		HipHop Hollywood 'Sound Off'		Love and Hip Hop Hollywood		Hip Hop Hollywood (N)		Cartel Crew (N)		Love and Hip Hop Hollywood		Black Ink Crew	
WE	72	72	Law & Order 'Precious'		Law & Order 'Virtue'		Law & Order 'Scoundrels'		Law & Order 'House Counsel'		Law & Order 'Guardian'		Law & Order 'Progeny'		Law & Order 'Rage'	

Tuesday Best Bets

The Bourne Identity

AMC 8:00 p.m.

Academy Award winner Matt Damon brings Robert Ludlum's best-selling spy thriller to life as AMC presents the entire Bourne trilogy. Suffering from amnesia, Bourne (Damon) must uncover the truth about his past while being pursued by assassins.

FBI

WBTW 13 9:00 p.m.

FBI agent Maggie Bell (Missy Peregrym) works alongside her partner OA Zidan (Zeeko Zaki) to keep the people of New York City safe in a new episode of this action-packed drama. They're part of an elite unit that investigates organized crime and terrorism.

Missy Peregrym in "FBI"

Arrow

WWMB 21 9:00 p.m.

Oliver (Stephen Amell) and the team head back to Russia to get the materials they need after finding out the key to defeating The Monitor (LaMonica Garrett) in this new episode. Meanwhile, Diggle (David Ramsey) has a run-in with someone from his past.

New Amsterdam

WRAL 5 WECT 6 10:00 p.m.

In this new episode, Max (Ryan Eggold), Sharpe (Freema Agyeman) and Iggy (Tyler Labine) head to Rikers Island to discover the source of the illness of an inmate who was brought in. Janet Montgomery and Jocko Sims also star in this hospital drama.

TUESDAY EVENING — NOVEMBER 19, 2019

LOCAL	TW	SP	5 PM	5:30	6 PM	6:30	7 PM	7:30	8 PM	8:30	9 PM	9:30	10 PM	10:30	11 PM	11:30
WRAL 5	5	5	News (N)	News (N)	News (N)	NBC News (N)	Inside Ed. (N)	ET (N)	The Voice (N)		This Is Us (N)		NewAmst. 'The Island' (N)		News (N)	:35 Tonight
WECT 6	6	6	News (N)	News (N)	News (N)	NBC News (N)	Wheel (N)	Jeopardy! (N)	The Voice (N)		This Is Us (N)		NewAmst. 'The Island' (N)		News (N)	:35 Tonight
WTVD 11	11	11	News (N)	News (N)	News (N)	News (N)	Jeopardy! (N)	Wheel (N)	Conners (N)	Bless-Mess (N)	Mixed-ish (N)	Black-ish (N)	Emergen 'Fatal Exception' (N)		News (N)	:35 J. Kimmel
WBTW 13	13	13	News (N)	News 13 (N)	News 13 (N)	News (N)	Wheel (N)	Jeopardy! (N)	NCIS 'Musical Chairs' (N)		FBI 'Codename: Ferdinand' (N)		NCIS: New Orleans (N)		News 13 (N)	:35 Colbert
WPDE 15	9	9	ABC15 News at 5:00 p.m. (N)		News (N)	News (N)	News (N)	ET (N)	Conners (N)	Bless-Mess (N)	Mixed-ish (N)	Black-ish (N)	Emergen 'Fatal Exception' (N)		News (N)	:35 J. Kimmel
WWMB 21	8	8	Maury		25 Words (N)	America Says	Fam. Feud (N)	Fam. Feud (N)	Flash 'Licence to Elongate' (N)		Arrow 'Pronchnost' (N)		The Simpsons	The Simpsons	Last Man St.	Modern Fam
SCETV 33	3	3	Odd Squad	Arthur	PBS NewsHour (N)		Making It Grow		America'sTestKitchen		American Experience		Frontline 'For Sama' (N)			Amanpour (N)
UNC 39	4	4	Bookwatch	News (N)	PBS NewsHour (N)		Business (N)	N.C. Weekend	Resilience		American Experience		Frontline 'For Sama' (N)			Amanpour (N)
WUVC 40	12	12	Primer impacto		Noticias (N)	Noticiero	Amor eterno		La rosa de Guadalupe		Cuna de Lobos		El Dragon		Noticias 40	NoticieroUni
WFXB 43	7	7	Judge Mathis (N)		Mike & Molly	2 Broke Girls	The Big Bang	The Big Bang	Resident 'Woman Down' (N)		Empire 'Good Enough' (N)		Fox News (N)	Not the News	The Big Bang	Mike & Molly
WFPX 62	10	10	Crim. Minds 'Dust and Bones'		Criminal Minds 'Neon Terror'		Criminal Minds 'False Flag'		Criminal Minds 'Twenty Seven'		Criminal Minds 'Ashley'		Criminal Minds 'Broken Wing'		Criminal Minds 'Submerged'	
A&E	48	48	The First 48		First 48 'Jacked/ Fallen Idol'		The First 48		The First 48 'Family First'		The First 48		The First 48 Atlanta (N)		:05 The First 48 'The Invitation'	
AMC	50	50	★★★ Goodfellas (1990, Crime Story) Joe Pesci, Robert De Niro, Ray Liotta.						★★★ The Bourne Identity ('02, Act) Matt Damon.						:35 ★★★ The Bourne Supremacy	
ANPL	43	43	Woods Law 'The Hunt Begins'		Woods Law 'Snow Way Out'		Woods Law 'Wild Winter'		NW Law 'Moose Off' Officer Hannett faces off with a moose. (N)				Northwest 'Salmon Stakeout'		Northwest Law	
BET	63	63	3:00 ★★ Daddy's Little Girls		To Be Announced						To Be Announced					
BRAVO	49	49	The Real Housewives		The Real Housewives		The Real Housewives		The Real Housewives (N)		The Real Housewives (N)		The Real Housewives		Watch (N)	Blind Date (N)
CMT	64	64	Last Man St.	Last Man St.	Last Man St.	Last Man St.	★★★ Top Gun ('86, Act) Tom Cruise.					To Be Announced				
CNBC	37	37	Fast Money		Mad Money		Shark Tank		Shark Tank		Shark Tank		The Profit 'Skinny Latina' (N)		The Profit: 'Fuel Foods' (N)	
COMC	35	35	:10 The Office	:45 The Office	:15 The Office	:50 The Office		:25 The Office	Comedy...Roast Comedians make fun of a famous celebrity.				Tosh.0 (SF) (N)	Jim Jefferies	Daily Show	:35 Lights Out
CSPAN	59	59	10:00 U.S. House of Representatives								Politics & Public Policy Today The day's major public affairs and political events.					
DISC	67	67	To Be Announced		To Be Announced		Moonshiners: Outlaw Cuts (N)		Moonshiners (N)		Moonshiners 'Back to the Woods' (N)				To Be Announced	
DISN	44	44	Bunk'd	Bunk'd	Jessie	Jessie	Sydney Max	Bunk'd	Raven's Home	JustRollwIt	Jessie	Jessie	Coop & Cami	Sydney Max	Raven's Home	JustRollwIt
E!	20	20	Chrisley	Chrisley	Chrisley	Chrisley	E! News		To Be Announced				Total Divas (N)		Nightly (N)	Sex & City
ESPN	28	28	Horn (N)	Interrupt (N)	SportsCenter (N)		CFP Rankings Show		Am. Game 'College vs. Pro' (N)		Peyton's (N)	ESPN Documentaries			SportsCenter (N)	
FNC	39	39	The Five		Special Report		The Story		Tucker Carlson Tonight		Hannity		The Ingraham Angle		Fox News @ Night	
FOOD	42	42	Chopped		Chopped 'We Love Leftovers!'		Chopped		Chopped Junior (N)		Chopped (N)		Chopped		Chopped	
FREE	22	22	:05 ★★ Boomerang (1992, Comedy) Robin Givens, Halle Berry, Eddie Murphy.					:45	★★★ The Blind Side ('09, Spt) Sandra Bullock. An affluent family takes in a homeless teenager.						The 700 Club	
FSS	33	33	BRedfern (N)	N. Dame (N)	Red Bull H/L	Golf Life	NCAA Basketball Merrimack at Providence (L)				Champions Tennis Legends QQQ Series				Cliff Diving	
FSSE	23	23	Xterra	Clemson (N)	Fla. Dan (N)	Golf (N)	NCAA Basketball Vermont at Virginia (L)				Gamecock FB	Florida: Dan	Clemson	Sports Stars	Xterra Pan American	
FX	56	56	4:00 ★★ Fast & Furious 6 ('13, Act) Paul Walker, Vin Diesel.				★★ Furious 7 ('15, Act) Vin Diesel. Dominic and his crew face a vengeful new enemy.						★★ Fast & Furious 6 ('13, Act) Vin Diesel.			
GOLF	76	76	Feherty 'Lee Westwood'		Golf Central (N)		School (N)	Lessons (N)	★★ The Legend of Bagger Vance ('00, Com/Dra) Will Smith.					★★ The Legend of Bagger Vance		
HALL	54	54	4 Christmas Made to Order		The Sweetest Christmas ('17, Rom) Lacey Chabert.				The Nine Lives of Christmas ('14, Dra) Brandon Routh.				:05 Picture a Perfect Christmas ('', Rom) Merritt Patterson.			
HGTV	41	41	Fixer 'The Floating Fixer Upper'		Fixer Upper		Fixer Upper		Fixer Upper		Fixer to Fabulous (N)		H.Hunt (N)	House (N)	House Huntrs	House Hunter
HIST	47	47	Drl.Down 'Finding Answers'		The Curse of Oak Island 'The Torch Is Passed'				Oak Island 'Core Values' (N)		The Curse of Oak Island (N)		:05 Kings of Pain (N)		:05 Kings 'Stinging Punishment'	
LIFE	52	52	4 The Spirit of Christmas		Four Christmases and a Wedding ('17, Rom) Arielle Kebbel.				Christmas à la Mode ('', Rom) Katie Leclerc.				:05 Dear Secret Santa ('13, Dra) Tatyana Ali.			
LMN	68	68	4:00 To Be Announced		To Be Announced				To Be Announced				To Be Announced			
MSNBC	38	38	MTP Daily		The Beat With Ari Melber		Hardball		All in With Chris Hayes		The Rachel Maddow Show		The Last Word		The 11th Hour	
MTV	61	61	Ridiculous	Ridiculous	Jersey Shore: Family Vacation		Jersey Shore: Family Vacation		Jersey Shore: Family Vacation		Jersey Shore: Family Vacation		Ridiculous	Ridiculous	Ridiculous	Ridiculous
NBCSN	31	31	Dale Jr. Download (N)		Wood Brothers		NHL Live! (L)		NHL Hockey Tampa Bay Lightning at St. Louis Blues Site: Enterprise Center (L)					NHL Hockey Edmonton vs San Jose (L)		
NGEO	24	24	Beltway Sniper		Life Below 0 'Helping Hands'		Life Below 0 'Best-Laid Plans'		Life Below 0 'Roll the Dice' (N)		Life -0 'Arctic Discipline' (N)		Running Wild (N)		Life Below 0 'Arctic Discipline'	
NICK	18	18	Loud House	Loud House	Loud House	Loud House	Loud House	Loud House	SpongeBob	SpongeBob	Friends	Friends	Friends	Friends	Friends	:35 Friends
NICKJ	30	30	Peppa Pig	Peppa Pig	Peppa Pig	Peppa Pig	Peppa Pig	Peppa Pig	Peppa Pig	Peppa Pig	Peppa Pig	Peppa Pig	PAW Patrol	Abby Hatcher	Abby Hatcher	Butterbean
OWN	70	70	Dr. Phil		Dr. Phil 'Child Star Scams'		Dr. Phil		Ambitions		Ambitions 'The Thrill Is Gone'		Ambitions (N)		Ambitions	
OXY	74	74	Chicago P.D.		Chicago P.D.		Chicago P.D.		Chicago P.D.		Chicago P.D.		Chicago P.D.		Chicago P.D.	
PARMT	66	66	Two 1/2 Men	Two 1/2 Men	Two 1/2 Men	Two 1/2 Men	Two 1/2 Men	★★ The Hangover Part II ('11, Com) Bradley Cooper.					Ink 'Technical Chops' (N)		★★ The Hangover Part II	
SHOW	551	559	:15 ★★★ Step Up ('06, Dra) Jenna Dewan, Channing Tatum.				Shameless		Ray Donovan		Inside NFL '2019: Week 11' (N)		Desus & Mero	Desus & Mero	Inside the NFL '2019: Week 11'	
SYFY	60	60	3:55 The Haunting in Co...		★★ R.I.P.D. ('13, Act) Jeff Bridges, Ryan Reynolds.				★★★ The Green Mile ('99, Drama) David Morse, Bonnie Hunt, Tom Hanks. A death row inmate possesses extraordinary powers.							
TBN	69	69	Praise		HeavenEarth	Jackson	John Gray	Potter's Touch	Praise		Enjoying Life	Beth Moore	BestBetter	C. Caine	Praise	
TBS	26	26	FamilyGuy 3/3	Family Guy	Family Guy	Family Guy	The Big Bang	The Big Bang	The Big Bang	The Big Bang	The Big Bang	The Big Bang	The Big Bang	Misery (N)	Conan (N)	MiseryIndex
TCM	51	51	4:00 ★★ Old Acquaintance		★★★★ Watch on the Rhine ('43, Dra) Bette Davis.				★★★ The Corn Is Green ('45, Dra) Bette Davis.				★★★★ Mr. Skeffington ('44, Dra) Bette Davis.			
TLC	45	45	Say Yes Dress	Say Yes Dress	Say Yes Dress	Say Yes Dress	Welcome to Plathville		Little People, Big World		Counting On (N)		Welcome to Plathville (N)		7 Little Johnstons	
TNT	25	25	4:00 ★★★ The Hangover		★★ Horrible Bosses ('11, Com) Charlie Day, Jason Bateman.				★★★ Transformers ('07, Act) Shia LaBeouf.						★★ Taken 2 Liam Neeson.	
TOON	19	19	DrmaRma	DrmaRma	TeenTitanGo!	TeenTitanGo!	Gumball	Gumball	BareBear	BareBear	Amer. Dad	Amer. Dad	Bob's Burgers	Bob's Burgers	Family Guy	Family Guy
TRUTV	40	40	Inside Jokes	Inside Jokes	Inside Jokes	Inside Jokes	MiseryIndex	MiseryIndex	MiseryIndex	MiseryIndex	Imp. Jokers	Imp. Jokers	Imp. Jokers	Imp. Jokers	Adam Ruins	Adam Ruins
TVLAND	57	57	M*A*S*H	M*A*S*H	A. Griffith	A. Griffith	A. Griffith	A. Griffith	Loves Ray	Loves Ray	Loves Ray	Loves Ray	Two 1/2 Men	Two 1/2 Men	King-Queens	King-Queens
USA	27	27	SVU 'Intersecting Lives'		SVU 'Heartfelt Passages'		Law & Order: S.V.U. 'Diss'		Law&O: SVU 'Assumptions'		The Purge 'Happy Holidays' (N)		Treadstone (N)		:05 SVU 'Nationwide Manhunt'	
VH1	62	62	4:00 ★★★ Hitch ('05, Com) Eva Mendes, Will Smith.				HipHop Hollywood 'Sound Off'		Love and Hip Hop Hollywood		Love and Hip Hop Hollywood		Hip Hop	Hip Hop	Hip Hop	Hip Hop
WE	72	72	Law & Order 'City Hall'		Law & Order 'Veteran's Day'		Law&O. 'Can I Get a Witness?'		Law & Order 'Hands Free'		Law & Order 'Evil Breeds'		Law & Order 'Nowhere Man'		Law & Order	

Wednesday Best Bets

Chicago Med

WRAL 5 WECT 6 8:00 p.m.

After receiving some unfortunate news, April (Yaya DaCosta) begins to question her future with Ethan (Brian Tee) in this new episode of the popular medical drama series. Nick Gehlfuss, Torrey DeVitto and Marlyne Barrett also star.

Schooled

WTVD 11 WPDE 15 8:30 p.m.

When her dreams of rock stardom don't work out, Laney Lewis (AJ Michalka) takes a job teaching music at her old high school. Despite their foibles, she and her fellow teachers (Bryan Callen, Tim Meadows, Brett Dier) realize they're heroes to students.

Brittany Snow in "Almost Family"

Extinct or Alive

ANPL 9:00 p.m.

This new episode takes a look at the Malagasy dwarf hippo, which is known as a pint-sized version of its African cousin. Experts believe it's been extinct for 1,000 years, but Forrest and a local biologist search Madagascar for proof it's still around.

Almost Family

WFXB 43 9:00 p.m.

When Julia (Brittany Snow) finds out Isaac (Mustafa Elzein) has been asking for Leon's (Timothy Hutton) advice on patients, she makes a drastic decision in this new episode. Meanwhile, Edie (Megalyn Echikunwoke) misses a family event for "work."

WEDNESDAY EVENING

NOVEMBER 20, 2019

LOCAL	TW	SP	5 PM	5:30	6 PM	6:30	7 PM	7:30	8 PM	8:30	9 PM	9:30	10 PM	10:30	11 PM	11:30
WRAL 5	5	5	News (N)	News (N)	News (N)	NBC News (N)	Inside Ed. (N)	ET (N)	Chicago Med (N)		Chi.Fire 'Best Friend Magic' (N)		Chicago P.D. 'Absolution' (N)		News (N)	:35 Tonight
WECT 6	6	6	News (N)	News (N)	News (N)	NBC News (N)	Wheel (N)	Jeopardy! (N)	Chicago Med (N)		Chi.Fire 'Best Friend Magic' (N)		Chicago P.D. 'Absolution' (N)		News (N)	:35 Tonight
WTVD 11	11	11	News (N)	News (N)	News (N)	News (N)	Jeopardy! (N)	Wheel (N)	Goldberg (N)	Schooled (N)	Modern (N)	Single (N)	Stump. 'November Surprise' (N)		News (N)	:35 J. Kimmel
WBTW 13	13	13	News (N)	News 13 (N)	News 13 (N)	News (N)	Wheel (N)	Jeopardy! (N)	Survivor:IslandIdols (N)		SEAL Team (N)		S.W.A.T. 'Lion's Den' (N)		News 13 (N)	:35 Colbert
WPDE 15	9	9	ABC15 News at 5:00 p.m. (N)		News (N)	News (N)	News (N)	ET (N)	Goldberg (N)	Schooled (N)	Modern (N)	Single (N)	Stump. 'November Surprise' (N)		News (N)	:35 J. Kimmel
WWMB 21	8	8	Maury		25 Words (N)	America Says	Fam. Feud (N)	Fam. Feud (N)	Riverdale (N)		Nancy Drew (N)		The Simpsons	The Simpsons	Last Man St.	Modern Fam
SCETV 33	3	3	Odd Squad	Arthur	PBS NewsHour (N)		Yankee	Expeditions	Nature 'Bears' (N)		Nova 'The Violence Paradox' (N)				Amanpour and Company (N)	
UNC 39	4	4	Time Goes By	News	PBS NewsHour (N)		Business (N)	My Home NC	Nature 'Bears' (N)		Nova 'The Violence Paradox' (N)				Amanpour and Company (N)	
WUVC 40	12	12	Primer impacto		Noticias (N)	Noticiero	Amor eterno		La rosa de Guadalupe		Cuna de Lobos		El Dragon		Noticias 40	NoticieroUni
WFXB 43	7	7	Judge Mathis (N)		Mike & Molly	2 Broke Girls	The Big Bang	The Big Bang	The Masked Singer (N)		Almost Family 'Risky AF' (N)		Fox News (N)	Not the News	The Big Bang	Mike & Molly
WFPX 62	10	10	Blue Blood 'Help Me Help You'		Blue Bloods 'Friends in Need'		Blue Blood 'Town Without Pity'		BlueBlood 'Blast From the Past'		BlueB. 'Down the Rabbit Hole'		Blue Bloods 'The Extra Mile'		Blue Bloods 'Blowback'	
A&E	48	48	The First 48 'Kiss of Death'		The First 48		The First 48		The First 48		The First 48 'Crossroads'		The First 48 'Stolen Innocence'		:05 The First 48	
AMC	50	50	Movie	★★★ The Bourne Supremacy ('04, Act) Franka Potente, Matt Damon.					★★★ The Hunger Games ('12, Act) Jennifer Lawrence.						★ The Hunger Games: Cat...	
ANPL	43	43	Extinct or Alive		Extinct or Alive		Extinct or Alive		Extinct-Alive-Eviden		Extinct or Alive (N)		Monst.Squid Mankind finally confronts the creature of the deep.			
BET	63	63	4:30 The Oval	Tyler Perry's the Oval		Soul Train Awards					The Oval 'Allies' (N)		Sistas 'One day at a Time' (N)		Copwatch America (N)	
BRAVO	49	49	BeverlyHills 'Hurricane Camille'		Housewives/NewJersey		Wives NJ 'On Lock Down'		Wives NJ '40 and Fancy Free '		Real Wives Dallas (N)		Housewives/NewJersey (N)		Watch (N)	Blind Date (N)
CMT	64	64	Last Man St.	Last Man St.	Last Man St.	Last Man St.	Last Man St.	Last Man St.	Last Man St.	Last Man St.	Last Man St.	★★★ Where the Heart Is ('00, Com) Natalie Portman.				
CNBC	37	37	Fast Money		Mad Money		Shark Tank		Shark Tank		Shark Tank		Back in the Game (N)		Shark Tank	
COMC	35	35	South Park	:45 South Park	:15 South Park		South Park	South Park	South Park	South Park	South Park	South Park	South Park	Crank Yankers	Daily Show	Lights Out
CSPAN	59	59	10:00 U.S. House of Representatives								Politics & Public Policy Today The day's major public affairs and political events.					
DISC	67	67	To Be Announced		To Be Announced		To Be Announced		To Be Announced		To Be Announced		Off the Grid 'Tropical Paradise'		To Be Announced	
DISN	44	44	Bunk'd	Bunk'd	Jessie	Jessie	Sydney Max	Bunk'd	Raven's Home	JustRollwIt	Jessie 'Jessie's Big Break'		Coop & Cami	Sydney Max	Raven's Home	JustRollwIt
E!	20	20	4:30 To Be Announced				E! News		To Be Announced						Nightly (N)	Sex & City
ESPN	28	28	Horn (N)	Interrupt (N)	SportsCenter (N)		SportStephen	NBA Basketball Golden State Warriors at Dallas Mavericks (L)					NBA Basketball Boston Celtics at Los Angeles Clippers (L)			
FNC	39	39	The Five		Special Report		The Story		Tucker Carlson Tonight		Hannity		The Ingraham Angle		Fox News @ Night	
FOOD	42	42	Guy's Grocery Games		Game 'Ultimate Beef Battle'		Guy's Game 'Pork-A-Palooza'		Guy's Grocery Games		Guy's Grocery Games (N)		Guy's Grocery Games		Game 'Turkey Day Tournament'	
FREE	22	22	Movie	:50 ★★★ Home Alone ('90, Comedy) Joe Pesci, Daniel Stern, Macaulay Culkin.					:20 ★★★ Home Alone 2: Lost in New York ('92, Com) Macaulay Culkin.						The 700 Club	
FSS	33	33	WPT Poker		Focused	NCAA Basketball Chattanooga at Florida State (L)				NCAA Basketball Elon at North Carolina (Chapel Hill) (L)				Notre Dame	WPT Poker Cash Game	
FSSE	23	23	Sports Stars	Noles (N)	SC State (N)	Georgia S. (N)	Pre-game	NBA Basketball Charlotte Hornets at Brooklyn Nets Site: Barclays Center (L)					Post-game	SC St.: Buddy	NBA Basketball Cha.H./Brook.	
FX	56	56	★★ Furious 7 (2015, Action) Paul Walker, Jason Statham, Vin Diesel.						★ Ride Along 2 ('16, Act/Com) Ice Cube.				★ Ride Along 2 ('16, Act/Com) Ice Cube.			
GOLF	76	76	Golf Central Special (N)		Golf Central (N)		Swing Exped.	PGA Tour	★★ Tin Cup ('96, Com/Dra) Kevin Costner. An ex-golf pro enters the U.S. Open.				★★ Tin Cup ('96, Com/Dra) Kevin Costner.			
HALL	54	54	4:00 A Very Merry Mix-Up		Christmas at the Palace (2018, Romance) Andrew Cooper.				Write Before Christmas (", Rom) Torrey DeVitto.				:05 Pride, Prejudice and Mistletoe Lacey Chabert.			
HGTV	41	41	Buying and Selling		Buying 'Making the Most of It'		Buying 'Nashville Trade-In'		Property Brothers: F (N)		Property Brothers: F (N)		H.Hunt (N)	House (N)	Property 'Living in Harmony'	
HIST	47	47	Forged in Fire 'The Kilij'		Forged Fire 'The Lochaber Axe'		Forged Fire 'Kung Fu Edition'		Forged in Fire (N)		Forged in Fire 'The Barbarian Spatha / The Pira' (N)				:05 To Be Announced	
LIFE	52	52	4 Wish Upon a Christmas		A Gift Wrapped Christmas ('15, Dra) Meredith Hagner.				Wrapped Up in Christmas ('17, Rom) Tatyana Ali.				:05 A Sweet Christmas Romance (", Rom) Adelaide Kane.			
LMN	68	68	4:00 To Be Announced		To Be Announced				To Be Announced				To Be Announced			
MSNBC	38	38	MTP Daily		The Beat With Ari Melber		Hardball		All in With Chris Hayes		The Rachel Maddow Show		The Last Word		The 11th Hour	
MTV	61	61	Catfish: The TV Show		Catfish: The TV Show		Catfish: The TV Show		Catfish: The TV Show		Catfish: The TV Show		Catfish: The TV Show		Catfish: The TV Show	
NBCSN	31	31	NASCAR America (L)		Dale Jr. Download		NHL Live! (L)		NHL Hockey Washington Capitals at New York Rangers (L)					:45 NHL Overtime (L)	FghtCncr (N)	
NGEO	24	24	Climbing Redwood Giants		Big Sur: Wild California		The Himalayas		Life Below 0 'Cold Confessions'		Life Below 0 'Arctic Discipline'		Running Wild		Life Below 0 'Cold Confessions'	
NICK	18	18	Casagrandes	Loud House	Loud House	Loud House	Most Musical Family		SpongeBob	SpongeBob	Friends	Friends	Friends	Friends	Friends	Friends
NICKJ	30	30	Peppa Pig	Peppa Pig	Peppa Pig	Peppa Pig	Peppa Pig	Peppa Pig	Peppa Pig	Peppa Pig	Peppa Pig	Peppa Pig	PAW Patrol	Abby Hatcher	Abby Hatcher	Butterbean
OWN	70	70	Dateline 'To Catch a Con Man'		Dateline		Dateline 'Mean Girls'		One Fine Christmas (", Rom) Rick Fox.				One Fine Christmas (", Rom) Rick Fox.			
OXY	74	74	Snapped 'Jessica McCord'		Snapped 'Sarah Kolb'		Snapped 'Adrienne Hickson'		Snapped 'Marcia Kelly'		Snapped 'Shayne Lovera'		Snapped 'Courtney Schulhoff'		Snapped 'Kelly Ryan'	
PARMT	66	66	Two 1/2 Men	Two 1/2 Men	Two 1/2 Men	Two 1/2 Men	Two 1/2 Men	Two 1/2 Men	★★ Tammy ('14, Com) Melissa McCarthy.					★★★ Wedding Crashers Owen Wilson.		
SHOW	551	559	4:00 ★★★ The Village		Hell Fest ('18, Hor) Amy Forsyth.			★★ Godzilla ('98, Sci-Fi) Matthew Broderick. Godzilla enters New York City.					★★ Congo ('95, Adv) Tim Curry.			
SYFY	60	60	3:55 ★★★ The Green Mile (1999, Drama) David Morse, Bonnie Hunt, Tom Hanks.						★★★ Edge of Tomorrow ('14, Sci-Fi) Tom Cruise.					★★ Elysium ('13, Act) Matt Damon.		
TBN	69	69	Praise		Billy Graham	Supernatural	John Gray	Potter's Touch	Turning Point	G. Gospel	Music	Light	ChristmasTBN	GospelWorshi	Steven Furtick	TheOracle
TBS	26	26	Family Guy	Family Guy	Family Guy	Family Guy	Bob's Burgers	Bob's Burgers	The Big Bang	The Big Bang	The Big Bang	The Big Bang	The Big Bang	Full Frontal	Conan (N)	Full Frontal
TCM	51	51	Movie	★★★ Cool Hand Luke ('67, Dra) George Kennedy, J.D. Cannon, Paul Newman.					★★★★ McCabe and Mrs. Miller ('71, West) Warren Beatty.				:15 ★★★ Klute ('71, Susp) Jane Fonda.			
TLC	45	45	Say Yes-Dress	Say Yes-Dress	Say Yes-Dress	Say Yes-Dress	Say Yes to the Dress		My 600-lb Life 'Robin's Story'				Hoarding 'It's a Rat's Nest'		Hoarding: Buried Alive	
TNT	25	25	★★★ Transformers (2007, Action) Megan Fox, Josh Duhamel, Shia LaBeouf.						All Elite Wrestling: Dynamite (N)				★★ Get Hard ('15, Com) Will Ferrell.			
TOON	19	19	DrmaRma	DrmaRma	TeenTitanGo!	TeenTitanGo!	Gumball	Gumball	BareBear	BareBear	Amer. Dad	Amer. Dad	Bob's Burgers	Bob's Burgers	Family Guy	Family Guy
TRUTV	40	40	Inside Jokes	Inside Jokes	Inside Jokes	Inside Jokes	Inside Jokes	Inside Jokes	Inside Jokes	Inside Jokes	Inside Jokes	Inside Jokes	Inside Jokes	Inside Jokes	MiseryIndex	MiseryIndex
TVLAND	57	57	M*A*S*H	M*A*S*H	A. Griffith	A. Griffith	A. Griffith	A. Griffith	Loves Ray	Loves Ray	Loves Ray	Loves Ray	Two 1/2 Men	Two 1/2 Men	King-Queens	King-Queens
USA	27	27	Law&O: SVU 'Rape Interrupted'		Law&O: SVU 'Broken Rhymes'		Law&O: SVU 'Next Chapter'		WWE NXT A unique aggressive presentation of wrestling. (N)				:10 Chrisley	:40 Chrisley	:10 Chrisley	:40 Chrisley
VH1	62	62	Black Ink Crew 'Jaw Dropped'		BlackInk 'Basic and Predictable'		Black Ink Crew		Black Ink Crew (N)		Potluck (N)	Black Ink Crew		Love and Hip Hop Hollywood		Black Ink
WE	72	72	Criminal Minds 'Outfoxed'		Criminal Minds '100'		Crim. Minds 'The Slave of Duty'		Criminal Minds 'Retaliation'		C.Minds 'The Uncanny Valley'		Criminal Mind 'Risky Business'		Criminal Minds 'Parasite'	

Thursday Best Bets

Secretly Pregnant

TLC 7:00 p.m.

Spend the night watching a mixed-bag marathon of private pregnancies, kicking off with Kanchana and Susannah. One fears her Nepalese family will push her away while the other has an out-of-work husband.

Supernatural

WWMB 21 8:00 p.m.

An old friend visits Sam (Jared Padalecki) and Dean (Jensen Ackles) in this new episode of the popular series. Meanwhile, Castiel (Misha Collins) investigates when a local teenager disappears. Alexander Calvert and Mark Pellegrino also star.

Jared Padalecki and Jensen Ackles star in "Supernatural"

The Good Place

WRAL 5 WECT 6 9:00 p.m.

Chidi (William Jackson Harper) thinks back on his past as he tries to plan for a better future in this new episode of the popular comedy series. Then, The Judge (Maya Rudolph) gives her final verdict. Kristen Bell and Ted Danson also star.

Evil

WBTW 13 10:00 p.m.

Psychologist Kristen Bouchard (Katja Herbers) is recruited by the Catholic Church to investigate allegedly miracles and hauntings in this new drama. She works alongside priest-in-training David (Mike Colter) and carpenter Shakir (Aasif Mandvi).

THURSDAY EVENING — NOVEMBER 21, 2019

LOCAL	TW	SP	5 PM	5:30	6 PM	6:30	7 PM	7:30	8 PM	8:30	9 PM	9:30	10 PM	10:30	11 PM	11:30
WRAL 5	5	5	News (N)	News (N)	News (N)	NBC News (N)	Inside Ed. (N)	ET (N)	Superstore (N)	Perfect (N)	GoodPlace (N)	W&Grace (N)	Law & Order: S.V.U. (N)		News (N)	:35 Tonight
WECT 6	6	6	News (N)	News (N)	News (N)	NBC News (N)	Wheel (N)	Jeopardy! (N)	Superstore (N)	Perfect (N)	GoodPlace (N)	W&Grace (N)	Law & Order: S.V.U. (N)		News (N)	:35 Tonight
WTVD 11	11	11	News (N)	News (N)	News (N)	News (N)	Jeopardy! (N)	Wheel (N)	Grey's Anatomy (N)		Things 'Time Stands Still' (N)		Murder 'Are You the Mole?' (N)		News (N)	:35 J. Kimmel
WBTW 13	13	13	News (N)	News 13 (N)	News 13 (N)	News (N)	Wheel (N)	Jeopardy! (N)	Sheldon (N)	Unicorn (N)	Mom (N)	Carol's (N)	Evil '2 Fathers' (N)		News 13 (N)	:35 Colbert
WPDE 15	9	9	ABC15 News at 5:00 p.m. (N)		News (N)	News (N)	News (N)	ET (N)	Grey's Anatomy (N)		Things 'Time Stands Still' (N)		Murder 'Are You the Mole?' (N)		News (N)	:35 J. Kimmel
WWMB 21	8	8	Maury		25 Words (N)	America Says	Family Feud	Family Feud	Supernatural 'Golden Time' (N)		Legacies (N)		The Simpsons	The Simpsons	Last Man St.	Modern Fam
SCETV 33	3	3	Odd Squad	Arthur	PBS NewsHour (N)		Steves' Euro	Palmetto (N)	By the River	Character in Custody		Masterpiece Classic 'Poldark'		Line of	:25 Amanpour/Company (N)	
UNC 39	4	4	Business R.	News	PBS NewsHour (N)		Business (N)	Muse: Arts	ncImpact	My Home NC	N.C. Weekend	Explore N.C.	Dulatown	Our Family	Amanpour and Company (N)	
WUVC 40	12	12	Primer impacto		Noticias (N)	Noticiero	Amor eterno		La rosa de Guadalupe		Cuna de Lobos		El Dragon		Noticias 40	NoticieroUni
WFXB 43	7	7	Judge Mathis (N)		Mike & Molly	2 Broke Girls	The Big Bang	NFL Pre-game	NFL Football Indianapolis Colts at Houston Texans Site: NRG Stadium -- Houston, Texas (L)							Mike & Molly
WFPX 62	10	10	Chicago P.D.		Chicago P.D. 'Erin's Mom'		Chicago 'What Do You Do?'		Chicago P.D. 'Sacrifice'		Chicago P.D. 'Confession'		Chicago P.D. 'Reckoning'		Chicago P.D.	
A&E	48	48	Live PD: Wanted		PD Cam	PD Cam	PD Cam	PD Cam	PD Cam	PD Cam	PD Cam (N)	PD Cam (N)	Live PD: Wanted (N)		PD Cam	PD Cam
AMC	50	50	★★★★ The Hunger Games: Catching Fire ('13, Dra) Josh Hutcherson, Jennifer Lawrence.						The Hunger Games: Mockingjay, Part 1 ('14, Adv) Jennifer Lawrence.					The Hunger Games: Mockingjay, Part 2		
ANPL	43	43	Tanked! 'The Purr-fect Tank'		Tanked!		Tanked! 'NBA Wizardry'		Tanked: Sea-lebrity Edition (N)				Tanked! 'Tank of Jericho'		Tanked!	
BET	63	63	3 What's Love Got to Do ...		★★ Baby Boy (2001, Drama) Omar Gooding, Snoop Dogg, Tyrese Gibson.						Good Deeds ('12, Com/Dra) Tyler Perry. A businessman's life changes when he meets a woman.					
BRAVO	49	49	Below Deck		Below Deck		Below Deck		Below Deck		Below Deck		Below Deck (N)		Watch (N)	Blind Date (N)
CMT	64	64	Last Man St.	Last Man St.	Last Man St.	Last Man St.	Last Man St.	Last Man St.	To Be Announced					★★ Meet the Parents ('00, Com) Ben Stiller.		
CNBC	37	37	Fast Money		Mad Money		Shark Tank		Shark Tank		Shark Tank		Shark Tank		Shark Tank	
COMC	35	35	:10 The Office	:45 The Office	:15 The Office	:50 The Office		:25 The Office	The Office	The Office	Comedy...Roast Comedians make fun of a famous celebrity.				Daily Show	:35 Lights Out
CSPAN	59	59	10:00 U.S. House of Representatives								Politics & Public Policy Today The day's major public affairs and political events.					
DISC	67	67	To Be Announced		To Be Announced		To Be Announced		To Be Announced		To Be Announced		To Be Announced		To Be Announced	
DISN	44	44	Bunk'd	Bunk'd	Jessie	Jessie	Sydney Max	Bunk'd	Raven's Home	JustRollwIt	Jessie 'G.I. Jessie'		Coop & Cami	Sydney Max	Raven's Home	JustRollwIt
E!	20	20	4:00 To Be Announced				E! News		To Be Announced						Nightly (N)	Sex & City
ESPN	28	28	Horn (N)	Interrupt (N)	SportsCenter (N)		Greatest (N)	Football C.	NCAA Football North Carolina State at Georgia Tech Site: Bobby Dodd Stadium -- Atlanta, Ga. (L)						SportsCenter (N)	
FNC	39	39	The Five		Special Report		The Story		Tucker Carlson Tonight		Hannity		The Ingraham Angle		Fox News @ Night	
FOOD	42	42	Hol.Bake 'Holiday Essentials'		Hol.Bake 'Plenty of Gratitude'		Hol.Bake 'Turkey Day Delights'		Holiday Bake 'Holiday Artistry'		Hol.Bake 'Light and Inspiring'		Hol.Bake 'New Family Classics'		Hol.Bake 'Gifts Of Greatness'	
FREE	22	22	3:45 ★★★ Home Alone		:15 ★★★ Home Alone 2: Lost in New York ('92, Com) Joe Pesci, Macaulay Culkin.						:55 ★★★ Matilda ('96, Fam) Mara Wilson.				The 700 Club	
FSS	33	33	4:00 NCAA Basket. Merr./Prov.		Champions Tennis Legends				NCAA Basketball Columbia at St. John's				NCAA Basketball Elon at North Carolina (Chapel Hill)			
FSSE	23	23	3:00 Basket.	Post-game	FS Out (N)	Boxing 30	AquaX 'Michigan City, Indiana'		NCAA Basketball Tennessee State at Texas Tech (L)				NCAA Basketball Vermont at Virginia			
FX	56	56	4:30 ★★★ Mission: Impossible - Rogue Nation ('15, Act) Tom Cruise.					Baywatch ('17, Com) Dwayne Johnson.					Inbetwe. (N)	Inbetween	Inbetween	Baywatch
GOLF	76	76	4:00 LPGA Golf Tour Championship				Golf Central (N)		PGA Golf The RSM Classic Round 1 Site: Sea Island Resort -- St. Simons Island, Ga.							
HALL	54	54	4:00 Once Upon a Holiday		The Mistletoe Secret ('', Rom) Tyler Hynes, Kellie Pickler.				Christmas Under the Stars ('', Rom)				:05 Christmas at Holly Lodge ('17, Fam) Alison Sweeney.			
HGTV	41	41	Flip or Flop	Flip or Flop	Flip or Flop	Flip or Flop	Flip or Flop	Flip or Flop	Flip or Flop	FlipFlop (N)	FlipFlop (N)	Flip or Flop	H.Hunt (N)	House (N)	House Huntrs	House Huntrs
HIST	47	47	American Pickers		A. Pickers 'On the Road Again'		Amer. Pickers 'Pedal Pushers'		Amer. Pickers 'Pick This Way'		American Pickers (N)		:05 A. Pickers 'Tick Tock Frank'		:05 Pickers 'A Hard Day's Pick'	
LIFE	52	52	4:00 A Star for Christmas		Christmas Reservations ('', Rom) Melissa Joan Hart.				Every Day Is Christmas ('18, Rom) Toni Braxton.				:05 Jingle Belle ('18, Rom) Tatyana Ali.			
LMN	68	68	4:00 To Be Announced		To Be Announced				To Be Announced				To Be Announced			
MSNBC	38	38	MTP Daily		The Beat With Ari Melber		Hardball		All in With Chris Hayes		The Rachel Maddow Show		The Last Word		The 11th Hour	
MTV	61	61	Jersey Shore: Family Vacation		Jersey Shore: Family Vacation		Jersey Shore: Family Vacation		Jersey Shore: Family Vacation		Ex on the Beach		Jersey Shore: Family Vacation		Catfish: The TV Show	
NBCSN	31	31	NASCAR America (L)		Monster Jam 'Orlando'		Monster Jam 'Orlando'		Monster Jam 'Cape Town'		Monster Jam 'Cardiff, Wales'		Monster Jam 'Kansas City'		Monster Jam 'Nashville'	
NGEO	24	24	Borderforce USA		Borderforce 'Hidden Cocaine'		Alaska Troopers 'Hairy Threat'		State Troop. 'Highway Hijinks'		State Troop. 'Cold Case' (N)		Alaska (N)		State Troop. 'Highway Hijinks'	
NICK	18	18	Loud House	Loud House	Loud House	Loud House	Loud House	Loud House	SpongeBob	SpongeBob	Cloudy With a Chance of Meatballs 2 ('13, Ani)					Friends
NICKJ	30	30	Peppa Pig	Peppa Pig	Peppa Pig	Peppa Pig	Peppa Pig	Peppa Pig	Peppa Pig	Peppa Pig	Peppa Pig	Peppa Pig	PAW Patrol	Abby Hatcher	Abby Hatcher	Butterbean
OWN	70	70	20/20 'City Hall Massacre'		20/20 OWN 'Double Dealing'		20/20 'Miami Murder Mystery'		20/20 'Texas Killing Fields'		20/20 OWN 'Deadly Paths'		20/20 on OWN (N)		20/20 'Death on Bethesda Row'	
OXY	74	74	Snapped: Killer Couples		Snapped: Killer Couples		Snapped 'Brandy Stutzman'		Snapped 'Hazelynn Stomps'		A Wedding and a Murder (N)		Snapped 'Wanda Stanley'		Snapped 'Donna Thorngren'	
PARMT	66	66	Two 1/2 Men	Two 1/2 Men	Two 1/2 Men	Two 1/2 Men	Two 1/2 Men	Two 1/2 Men	★★★ The Wedding Singer ('98, Com) Adam Sandler.					That's My Boy ('12, Com) Adam Sandler.		
SHOW	551	559	4:50 Peppermint ('18, Act) Jennifer Garner.		★ A Bad Moms Christmas Mila Kunis.				:15 Second Act ('18, Com) Jennifer Lopez.				Shameless		DesMero (N)	Gigolos
SYFY	60	60	3 Elysium	★★★ Edge of Tomorrow (2014, Sci-Fi) Emily Blunt, Noah Taylor, Tom Cruise.					★★★ Mad Max: Fury Road ('15, Act) Tom Hardy.					★★★ Ghost in the Shell Scarlett Johansson.		
TBN	69	69	BillyGraham	Billy Graham	Joel Osteen	ListenGod	John Gray	Potter's Touch	Praise		One on One	DriveHistory	Hid. History	JesusGame	Praise	
TBS	26	26	Family Guy	Family Guy	Family Guy	Family Guy	Bob's Burgers	Bob's Burgers	The Big Bang	The Big Bang	The Big Bang	The Big Bang	The Big Bang	The Big Bang	Conan (N)	Seinfeld
TCM	51	51	4:30 Beauty and the Beast		:15 Bluebeard's 10 Honeymoons George Sanders.				★★★ The Man Who Shot Liberty Valance James Stewart.				:15 ★★★ The Searchers ('56, West) John Wayne.			
TLC	45	45	Four Weddings		Weddings '...and a Taxi Cab'		Secret 'Kanchana/ Susannah'		Secret Pregnant 'Jen/ Chanda'		Secret Pregnant 'Kelly/ Lauren'		Secret Pregnant 'Amy/ Destiny'		Secret 'Carmen/ Jerline'	
TNT	25	25	Bones 'The Loyalty in the Lie'		Bones		Bones 'The Donor in the Drink'		NBA Basketball Portland Trail Blazers at Milwaukee Bucks Site: Fiserv Forum (L)				NBA Basketball New Orleans vs Phoenix (L)			
TOON	19	19	DrmaRma	DrmaRma	TeenTitanGo!	TeenTitanGo!	Gumball	Gumball	BareBear	BareBear	Amer. Dad	Amer. Dad	Bob's Burgers	Bob's Burgers	Family Guy	Family Guy
TRUTV	40	40	Imp. Jokers	Imp. Jokers	Imp. Jokers	Imp. Jokers	Imp. Jokers	Imp. Jokers	Imp. Jokers	Imp. Jokers	Imp. Jokers	Imp. Jokers	Carbonaro (N)	Inside (N)	Misery (N)	MiseryIndex
TVLAND	57	57	M*A*S*H	M*A*S*H	A. Griffith	A. Griffith	A. Griffith	A. Griffith	Loves Ray	Loves Ray	Loves Ray	Loves Ray	Two 1/2 Men	Two 1/2 Men	King-Queens	King-Queens
USA	27	27	Law&O: SVU 'No Surrender'		Law & Order: S.V.U. 'Genes'		Chrisley	Chrisley	Chrisley	Chrisley	Chrisley	Chrisley (N)	Temptation Island (N)		:15 Chrisley	:45 Chrisley
VH1	62	62	4:00 ★★ Romeo Must Die ('00, Act) Jet Li.		★★ Get Rich or Die Tryin' ('05, Drama) 50 Cent, Joy Bryant, Terrence Howard.				★★★ Boyz 'N the Hood ('91, Dra) Laurence Fishburne.							Movie
WE	72	72	Law & Order: C.I. 'Renewal'		Law & Order: C.I. 'Amends'		Growing 'Coming to Blows'		Growing 'Seize the Cameras!'		Growing Up Hip Hop (SF) (N)		Growing Up Hip Hop		Growing Up Hip Hop	

Friday Best Bets

Matilda

FREE 4:45 p.m.

Matilda (Mara Wilson) is an intelligent young girl who lives with her horrible family and attends a horrible school. All but one adult in her life treat her like dirt, but Matilda's special powers can help her and her fellow children make things right.

Star Trek

AMC 7:00 p.m.

A young James T. Kirk (Chris Pine) is recruited to Star Fleet, where he and his crew battle Nero (Eric Bana), a Romulan out for revenge. This reboot of the iconic sci-fi franchise also stars Zoe Saldana, Simon Pegg and Zachary Quinto.

Zachary Quinto stars in "Star Trek"

Long Island Medium

TLC 8:00 p.m.

Theresa sets out to show that everyone is connected by spirit as she conducts a reading for people of different faith. She welcomes a pastor, a rabbi, a practicing Buddhist and members of the Hindu faith to readings.

Gold Rush

DISC 9:00 p.m.

Modern-day treasure hunters hope to strike it rich in an all new episode of this real-life series that follows groups of prospectors as they hunt for the biggest and richest deposits of gold that they can discover.

FRIDAY EVENING

NOVEMBER 22, 2019

LOCAL	TW	SP	5 PM	5:30	6 PM	6:30	7 PM	7:30	8 PM	8:30	9 PM	9:30	10 PM	10:30	11 PM	11:30
WRAL 5	5	5	News (N)	News (N)	News (N)	NBC News (N)	Inside Ed. (N)	ET (N)	Blacklist 'The Hawaladar' (N)		Dateline NBC Investigative features are covered.				News (N)	:35 FB Friday
WECT 6	6	6	News (N)	News (N)	News (N)	NBC News (N)	Wheel (N)	Jeopardy! (N)	Blacklist 'The Hawaladar' (N)		Dateline NBC Investigative features are covered.				News (N)	:35 Tonight
WTVD 11	11	11	News (N)	News (N)	News (N)	News (N)	Jeopardy! (N)	Wheel (N)	Am.Wife (N)	The Boat (N)	20/20 Interviews and hard-hitting investigative reports.				News (N)	:35 J. Kimmel
WBTW 13	13	13	News (N)	News 13 (N)	News 13 (N)	News (N)	Wheel (N)	Jeopardy! (N)	Hawaii Five-0 (N)		Magnum P.I. (N)		Blue Bloods (N)		News 13 (N)	:35 Colbert
WPDE 15	9	9	ABC15 News at 5:00 p.m. (N)		News (N)	News (N)	News (N)	ET (N)	Am.Wife (N)	The Boat (N)	20/20 Interviews and hard-hitting investigative reports.				News (N)	:35 J. Kimmel
WWMB 21	8	8	Maury		25 Words (N)	America Says	Family Feud	Family Feud	Charmed 'Past Is Present' (N)		Dynasty (N)		The Simpsons	The Simpsons	Last Man St.	Modern Fam
SCETV 33	3	3	Odd Squad	Arthur	PBS NewsHour (N)		Two/ Rd. (N)	This Week (N)	W.Week (N)	Firing Line (N)	Performances 'Much Ado About Nothing' (N)		To Be Announced		Amanpour (N)	
UNC 39	4	4	NCW'end	News	PBS NewsHour (N)		Business (N)	NC Spin	W.Week (N)	Front Row	Performances 'Much Ado About Nothing' (N)		To Be Announced		Amanpour (N)	
WUVC 40	12	12	Primer impacto		Noticias (N)	Noticiero	Amor eterno		La rosa de Guadalupe		Cuna de Lobos		El Dragon		Noticias 40	NoticieroUni
WFXB 43	7	7	Judge Mathis (N)		Mike & Molly	2 Broke Girls	The Big Bang	The Big Bang	WWE Friday Night Smackdown! (N)				Fox News (N)	:35 Not News	The Big Bang	Mike & Molly
WFPX 62	10	10	NCIS: Los Angeles 'Honor'		NCIS: Los Angeles 'Greed'		NCIS: Los Angeles 'Betrayal'		NCIS: LA 'Warrior of Peace'		NCIS: LA 'The Monster'		NCIS: Los Angeles 'Vendetta'		NCIS: LA 'Battle Scars'	
A&E	48	48	Live PD						Live PD /:05 Live PD		Live PD Live access inside the country's busiest police forces. (L)					
AMC	50	50	4:00 ★★★ The Hunger Games: Mockingjay, Part 2				★★★ Star Trek ('09, Sci-Fi) Chris Pine. A Romulan seeks vengeance for the death of his planet.						:05 ★★ Hancock ('08, Act) Will Smith.			
ANPL	43	43	Life-Zoo 'Tiger Family Matters'		The Zoo		The Zoo 'Taming of the Shrew'		The Aquarium		The Aquarium 'Seal the Deal'		The Secret Life of the Zoo (N)		The Secret Life of the Zoo	
BET	63	63	3:00 ★★ Baby Boy		Good Deeds (2012, Comedy/Drama) Thandie Newton, Gabrielle Union, Tyler Perry.						Tyler Perry's the Oval 'Allies'		Sistas 'One day at a Time'		Copwatch America	
BRAVO	49	49	★★ Mission: Impossible (1996, Spy) Jon Voight, Henry Czerny, Tom Cruise.				★★★ Catch Me If You Can ('02, Adv) Leonardo DiCaprio.							★★★ Catch Me If You Can		
CMT	64	64	Last Man St.	Last Man St.	Last Man St.	Last Man St.	Last Man St.	Last Man St.	Nash.Squares	Nash.Squares	★★★ The Sandlot ('93, Child) Tom Guiry.					Nash.Squares
CNBC	37	37	Fast Money	Options	Mad Money		Shark Tank		Shark Tank		Shark Tank		Shark Tank		Shark Tank	
COMC	35	35	:10 The Office	:45 The Office	:15 The Office	:50 The Office		:25 The Office	The Office	The Office	The Office	The Office	Daniel Tosh: People Pleaser		Good Talk	South Park
CSPAN	59	59	3:00 Public Affairs Events								Politics & Public Policy Today The day's major public affairs and political events.					
DISC	67	67	To Be Announced		To Be Announced		To Be Announced		Gold Rush: Pay Dirt (N)		Gold Rush (N)		To Be Announced		To Be Announced	
DISN	44	44	Bunk'd	Bunk'd	:55 Descendants 2 ('17, Fant) Dove Cameron.				Raven (N)	JustRollwIt (N)	G. Duran (N)	Bunk'd	Coop & Cami	Raven's Home	JustRollwIt	Gabby Duran
E!	20	20	4:00 To Be Announced				E! News		To Be Announced					To Be Announced		
ESPN	28	28	Horn (N)	Interrupt (N)	SportsCenter (N)		NBA Countdown (L)		NBA Basketball San Antonio Spurs at Philadelphia 76ers (L)					NBA Basketball Houston vs L.A. Clippers (L)		
FNC	39	39	The Five		Special Report		The Story		Tucker Carlson Tonight		Hannity		The Ingraham Angle		Fox News @ Night	
FOOD	42	42	Diners...Dives	Diners...Dives	Diners...Dives	Diners...Dives	Diners...Dives	Diners...Dives	Diners 'Ultimate Turkey Fest'		Diners (N)	Diners...Dives	Diners...Dives	Diners...Dives	Diners...Dives	Diners...Dives
FREE	22	22	4:45 ★★★ Matilda ('96, Fam) Mara Wilson.		:50 ★★★ Shrek ('01, Ani) Voices of Eddie Murphy, Cameron Diaz, Mike Myers.						:55 ★★ Despicable Me 2 ('13, Ani) Steve Carell.				The 700 Club	
FSS	33	33	NCAA Basketball Elon at North Carolina (Chapel Hill)				NHRA Drag Racing -- Pomona, Calif.						The Fantasy Football Hour (N)		WPT Poker Cash Game	
FSSE	23	23	Clemson	Ole Miss (N)	S.Money (N)	Pre-game	NBA Basketball Charlotte Hornets at Washington Wizards (L)					Post-game	WideLife (N)	Raceline (N)	NBA Basketball Cha.H./Was.	
FX	56	56	★★★ The Martian (2015, Adventure) Jessica Chastain, Kate Mara, Matt Damon.						★★ Spider-Man: Homecoming ('17, Act) Tom Holland.						The Weekly	Inbetween
GOLF	76	76	4:00 LPGA Golf Tour Championship				Golf Central (N)		PGA Golf The RSM Classic Round 2 Site: Sea Island Resort -- St. Simons Island, Ga.							
HALL	54	54	4:00 A Dream of Christmas		Marry Me at Christmas (2017, Romance) Trevor Donovan.				Switched for Christmas ('17, Rom) Candace Cameron-Bure.				:05 Christmas Under Wraps Candace Cameron-Bure.			
HGTV	41	41	Dream Home	Dream Home	Dream Home	Dream Home	Dream Home	Dream Home	Dream Home	Dream Home	What You Get	Dream Home	H.Hunt (N)	House (N)	House Huntrs	House Hunter
HIST	47	47	Ancient Aliens		Ancient Aliens 'Aliens B.C.'		Aliens 'The Alien Protocols'		Ancient Aliens: Secret Files		Ancient Aliens (N)		:05 In Search Of 'UFOs' (N)		:05 Aliens 'Food of the Gods'	
LIFE	52	52	4 A Very Merry Toy Store		Last Chance for Christmas ('15, Dra) Gabriel Hogan.				The Magical Christmas Shoes (", Rom) Erin Karpluk.				:05 The Road Home for Christmas (", Rom) Marla Sokoloff.			
LMN	68	68	4:00 To Be Announced		To Be Announced				To Be Announced				Tc Be Announced			
MSNBC	38	38	MTP Daily		The Beat With Ari Melber		Hardball		All in With Chris Hayes		The Rachel Maddow Show		The Last Word		The 11th Hour	
MTV	61	61	Ridiculous	Ridiculous	Ridiculous	Ridiculous	Ridiculous	Ridiculous	Ridiculous	Ridiculous	Ridiculous	Ridiculous	Ridiculous	Ridiculous	Ridiculous	Ridiculous
NBCSN	31	31	American Ninja Warrior		American Ninja Warrior		American Ninja Warrior		American Ninja Warrior		American Ninja Warrior		American Ninja Warrior		American Ninja Warrior	
NGEO	24	24	Hard Time 'Tools of Control'		Hard Time: Locked Up		Hard Time 'Breaking Point'		Hard Time 'Vegas Breakdown'		Lockdown 'Battleground' (N)		Hard Time: Locked Up (N)		Hard Time 'Vegas Breakdown'	
NICK	18	18	Loud House	Casagrandes	Most Musical Family		Most Musical Family (N)		To Be Announced		SpongeBob	SpongeBob	Friends	Friends	Friends	Friends
NICKJ	30	30	Peppa Pig	Peppa Pig	Peppa Pig	Peppa Pig	Peppa Pig	Peppa Pig	Peppa Pig	Peppa Pig	Peppa Pig	Peppa Pig	PAW Patrol	Abby Hatcher	Abby Hatcher	Butterbean
OWN	70	70	Dr. Phil		Dr. Phil		Dr. Phil		Black Love (N)		Carol's Christmas (", Dra) Jackée Harry. (P)				Love 'Money, Power, Respect'	
OXY	74	74	Dateline: Secrets Uncovered		Secrets Unco 'Deadly Ambush'		Secrets Uncovered (N)		Relentless 'Justice For Jody' (N)		Snapped 'Neola Robinson'		Snapped 'Diana Nadell'		Snapped 'Ashley Schutt'	
PARMT	66	66	Two 1/2 Men	Two 1/2 Men	Two 1/2 Men	Two 1/2 Men	Two 1/2 Men	Two 1/2 Men	★★★ Beetlejuice ('88, Com) Michael Keaton.				Tc Be Announced			
SHOW	551	559	4:30 ★★ Kill Bill: Vol. 1 Uma Thurman.			Den of Thieves ('18, Action) Jordan Bridges, O'Shea Jackson Jr., Gerard Butler.					Ready for War (N)			Ray Donovan		Desus & Mero
SYFY	60	60	2 Harry Potter & the Sorc...		:05 ★★★ Harry Potter and the Chamber of Secrets (2002, Family) Rupert Grint, Emma Watson, Daniel Radcliffe.								Van Helsing 'No 'I' in Team' (N)		Futurama	Futurama
TBN	69	69	Praise		Eric Metaxas	Jackson	ChristmasTBN	Potter's Touch	Praise		Supernatural	End of Age	Perry Stone	Watchman	Praise	
TBS	26	26	Family Guy	Family Guy	Family Guy	Family Guy	MiseryIndex	MiseryIndex	Beauty and the Beast ('17, Fam) Emma Watson.					★★ Ghosts of Girlfriends Past		
TCM	51	51	4:45 ★★ Man of Iron		★★★ Page Miss Glory ('35, Com) Dick Powell, Marion Davies.				★★ Soylent Green ('73, Sci-Fi) Charlton Heston.				★★★ Jason and the Argonauts ('63, Fant) Todd Armstrong.			
TLC	45	45	Say Yes-Dress	Say Yes-Dress	Say Yes-Dress	Say Yes-Dress	LI Medium 'Star Studded Spirit'		Long Island Medium (N)		Medium 'Clearing the List' (N)		Family 'An Adult Orphan' (N)		Long Lost Family	
TNT	25	25	Bones		Bones		★★ Red 2 ('13, Act) Bruce Willis.					★★★ The Dark Knight ('08, Act) Christian Bale.				
TOON	19	19	DrmaRma	DrmaRma	TeenTitanGo!	TeenTitanGo!	Gumball	Gumball	BareBear	BareBear	Amer. Dad	Amer. Dad	Bob's Burgers	Bob's Burgers	Family Guy	Family Guy
TRUTV	40	40	Inside Jokes	Inside Jokes	Inside Jokes	Inside Jokes	Inside Jokes	Inside Jokes	Inside Jokes	Inside Jokes	Inside Jokes	Inside Jokes	Inside Jokes	Inside Jokes	Laff Tracks (N)	Imp. Jokers
TVLAND	57	57	M*A*S*H	M*A*S*H	A. Griffith	A. Griffith	A. Griffith	A. Griffith	Loves Ray	Loves Ray	Loves Ray	Loves Ray	Two 1/2 Men	Two 1/2 Men	King-Queens	King-Queens
USA	27	27	Law & Order: S.V.U. 'Mood'		Law&Order: SVU 'Contrapasso'		Law&O: SVU 'No Good Reason'		★★★★ It's a Wonderful Life ('46, Dra) James Stewart.						Modern Fam	Modern Fam
VH1	62	62	4:00 ★★ How High		How High 2 (", Com) Jansen Panettiere, DC Young Fly.				★ Soul Plane ('04, Com) Tom Arnold.				★★ How High ('01, Com) Method Man.			
WE	72	72	Law & Order: C.I. 'Untethered'		Lockup 'Truth & Consequences'		Love After 'Blinded by Love'		Love After Lockup (SF) (N)				Marriage Boot Camp (N)		:05 Love After Lockup	

SCOTLAND
HEALTH CARE SYSTEM
Closer Care. Better by Far.

ScotlandHealth.org
500 Lauchwood Drive | Laurinburg
Phone: 910.291.7000

Medical Weight Loss Center
601 Atkinson Street • Laurinburg, NC 28352
910-501-9244
Our monthly program includes:
- Doctors Appointments
- Rx FDA Approved Appetite Suppressant
- 4 Weekly Visits • 4 Lipo Shots
- 4 B-12 Shots • Multivitamin
- Measurements • Body Fat Analysis
- Guideline Menus/Food Sheets

Final Arrangements
Handled With Care
Purcell Funeral Home
A NEW LEGACY IN FUNERAL SERVICES
301 N King St. • Laurinburg, NC 28352
(910) 610-1147 | *www.purcellfuneralhomes.com/pre-arrangements*

TV Search

C O O K B O O K P U D D I N G
L O A F N E V A E L T N A R C
M E R I N G U E H E I P Y A N
S B U N D T T I N P G E K B E
U P R O O F I N G N Y E A S T
G G N I D A E N K R E T L B U
A C O C O A I W E A T V M I L
R T B F S L H R I E T I O S G
S I M P L E S Y R U P S N C G
D H I O A O B T K C C A D U L
A C R T K I U S A L R R N I A
E T L A S G E R G R I E U T Z
R E C I P E S K H G T M A S E
B O C H O C O L A T E S W M T
E I P P A S T R Y B U T T E R

Time to Bake

ALMOND
BAKE
BATTER
BISCUIT
BREAD
BUNDT TIN
BUTTER
CAKE
CHOCOLATE
COCOA
COOKBOOK
CREAM
CRUST
EGGS
FLOUR
GLAZE
GLUTEN
KNEADING
LEAVEN
LOAF
MERINGUE
MILK
OVEN
PAN
PASTRY
PIE
PROOFING
PUDDING
RECIPE
ROLLING PIN
RYE
SALT
SIMPLE SYRUP
SPICE
SUGAR
TARTS
WHEAT
YEAST

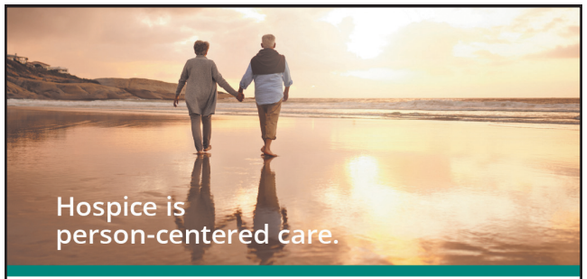

SCOTLAND REGIONAL Hospice
610 Lauchwood Drive
Laurinburg, NC 28352
(910) 276-7176
scotlandhospice.org

For more than 33 years, Scotland Regional Hospice has helped provide comfort and dignity to thousands of people in our community, allowing them to spend their final moments at home surrounded by their loved ones. Hospice uses a holistic approach when caring for the patient and their family, friends, and caregivers. Hospice care ensures that symptom management, therapies, and treatments all support a plan of care that is centered on the person's goals.

SCOTLAND COUNTY HEALTH DEPARTMENT
Call (910) 277-2440 for more information.